MUSIC - UNIVERSITY OF TORONTO
3 1761 09216850 9

M
1031
B65
op.18
1991
c.1

MUSI

CIRCULATES ONLY WITH
ALL PERFORMING PARTS

WHEN THIS BOOK WAS CHARGED OUT THE
FOLLOWING PARTS WERE IN THE POCKET:

tpt.	1				

Digitized by the Internet Archive
in 2025 with funding from
University of Toronto

https://archive.org/details/31761092168509

О. БЁМЕ

КОНЦЕРТ

И. ГУММЕЛЬ

КОНЦЕРТ

ДЛЯ ТРУБЫ С ОРКЕСТРОМ

КЛАВИР

М
1031
865
ор. 18
1991
с. 1
MUSI

Москва «Музыка»

1991

mus000-9
1sc+1pt

О. БЁМЕ

КОНЦЕРТ

И. ГУММЕЛЬ

КОНЦЕРТ

ДЛЯ ТРУБЫ С ОРКЕСТРОМ

КЛАВИР

МОСКВА
«МУЗЫКА»
1991

LIBRARY
AUG 24 1992
UNIVERSITY OF TORONTO

Б $\frac{5206030000-021}{026(01)-91}$ 377 – 91

КОНЦЕРТ
I

О. БЁМЕ. Соч. 18.

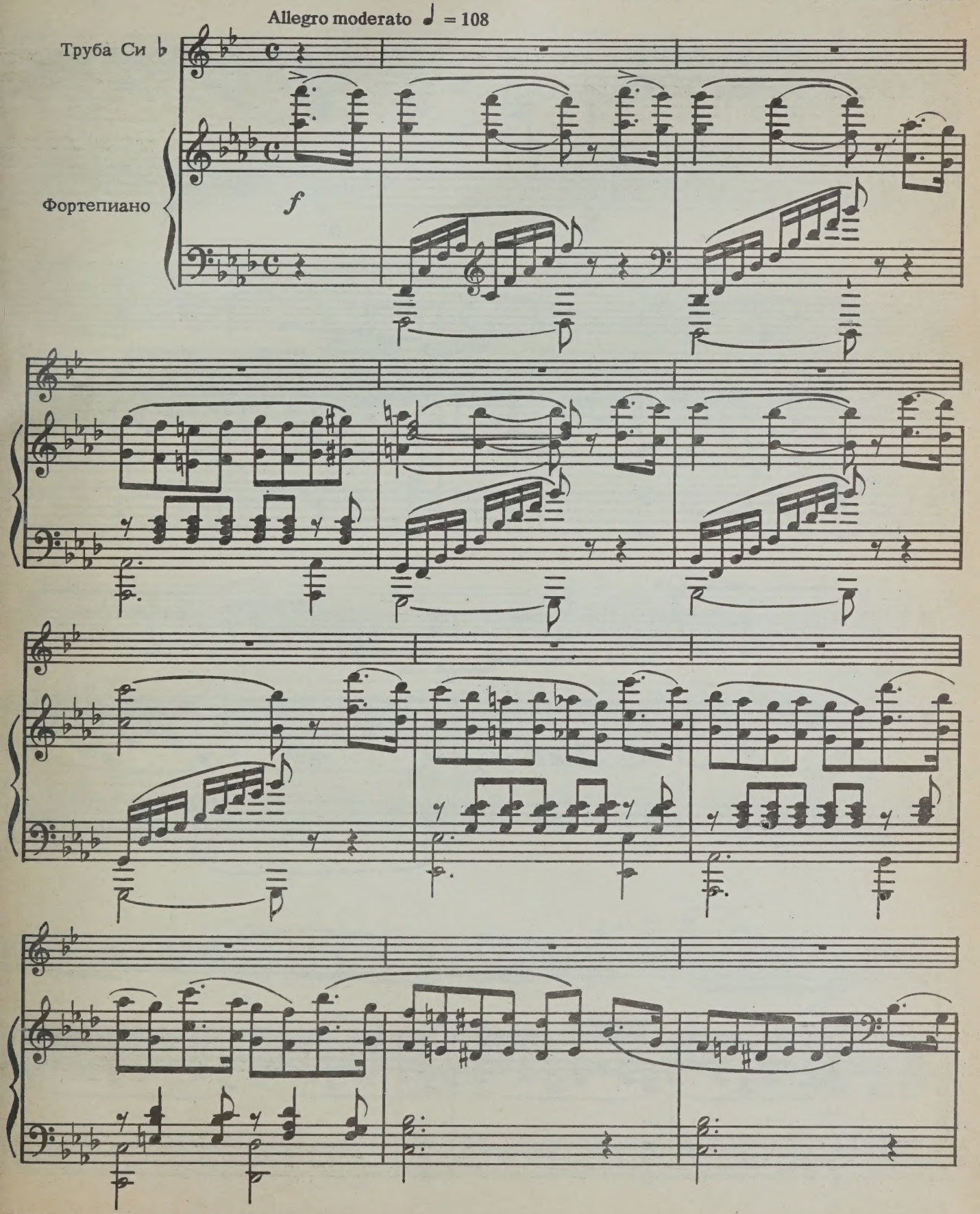

Редакция партии трубы Т. Докшицера.

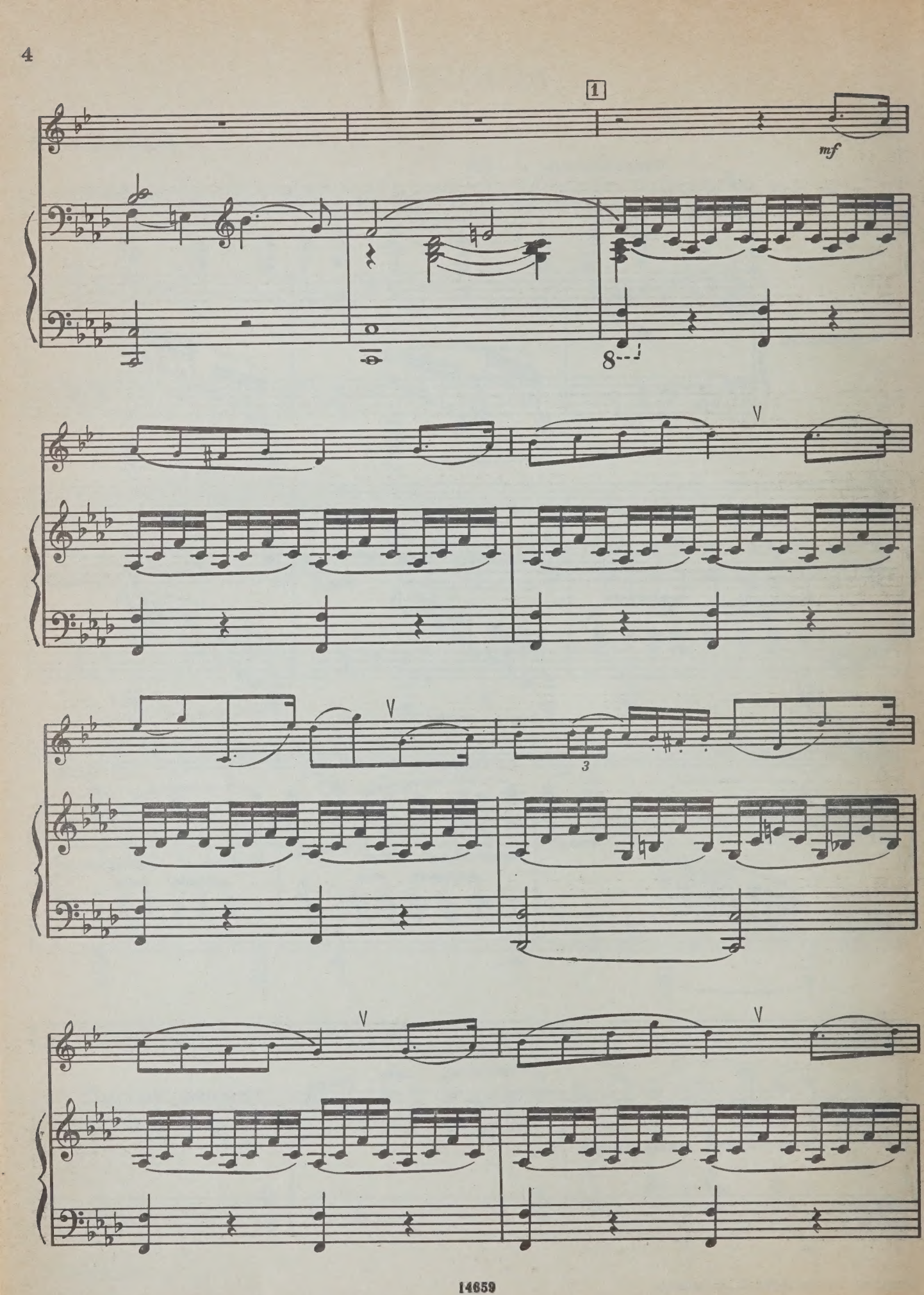
1
mf
8
3

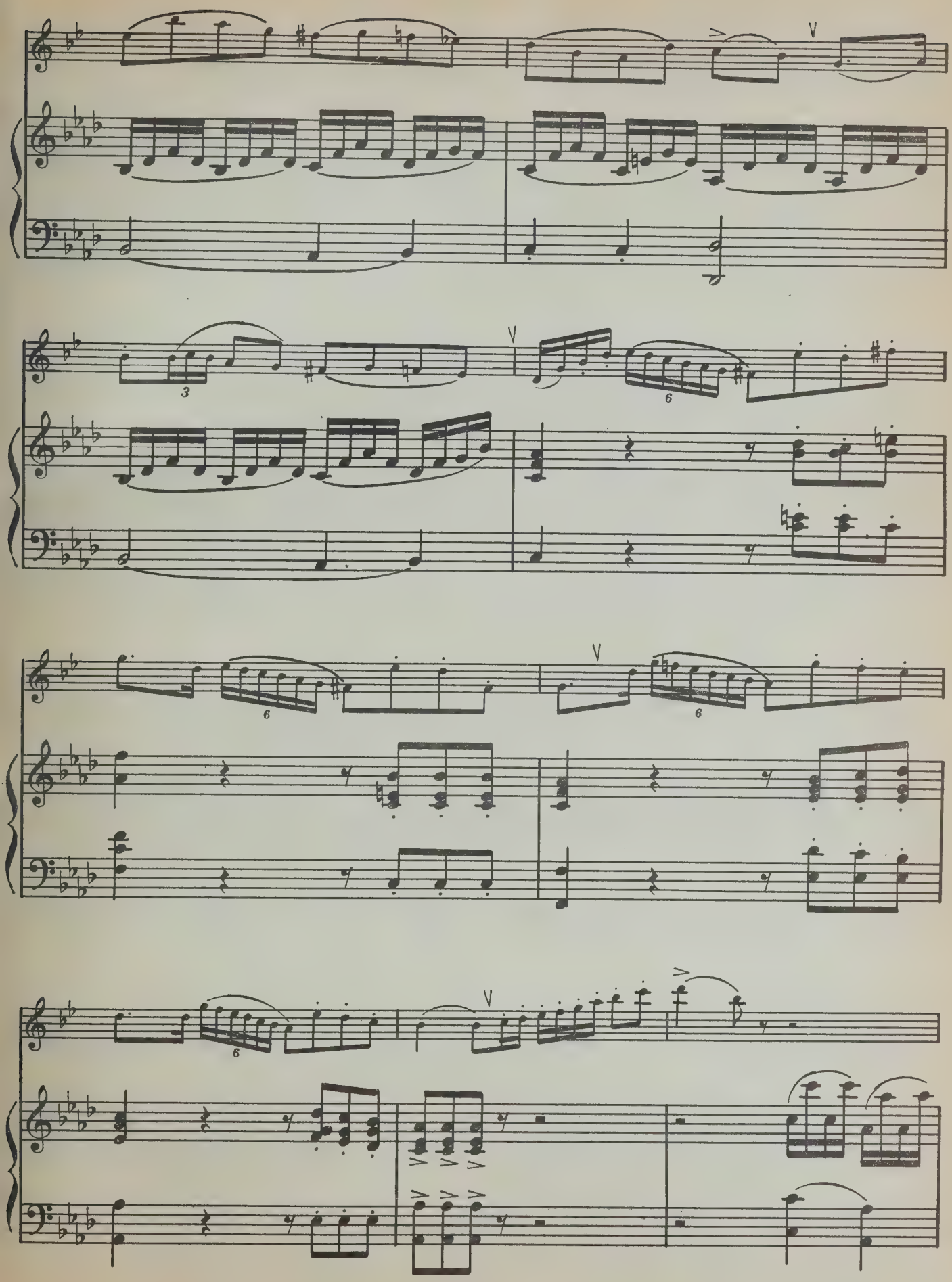

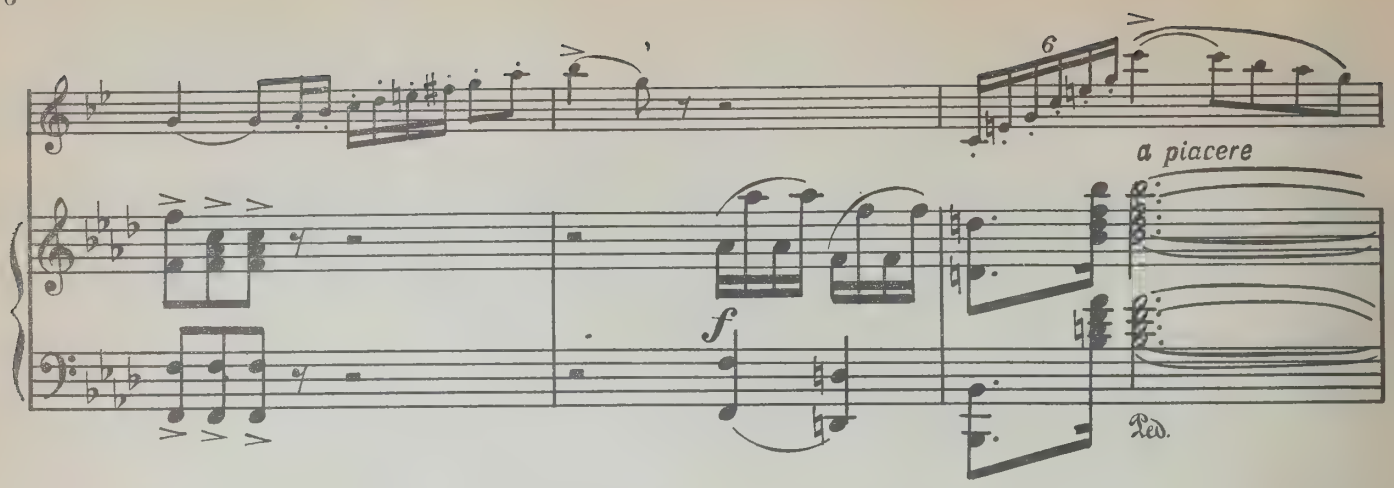
6
a piacere
f
Ped.

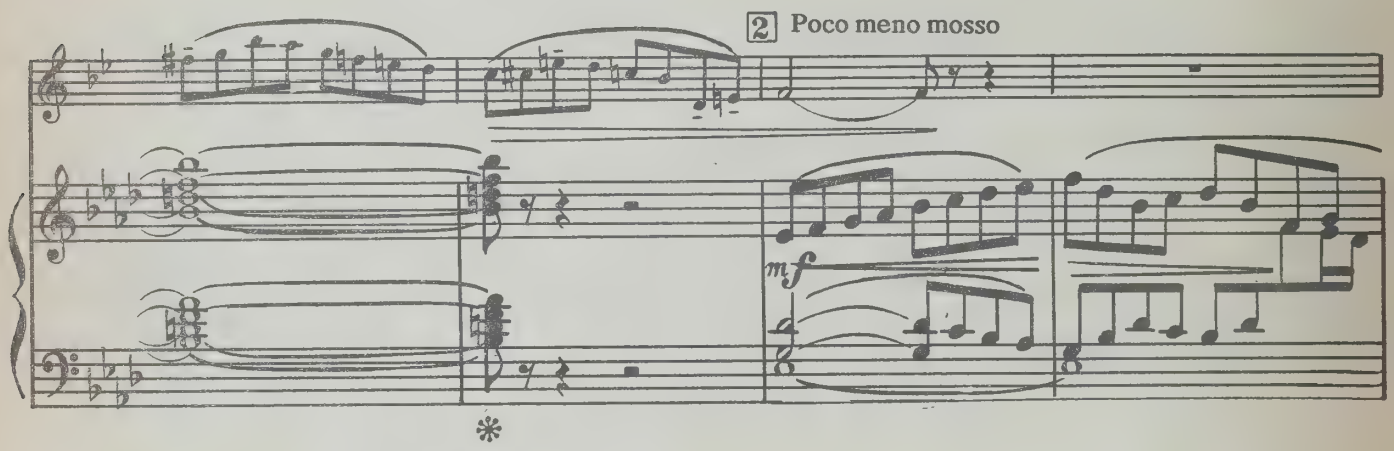
2 Poco meno mosso
mf

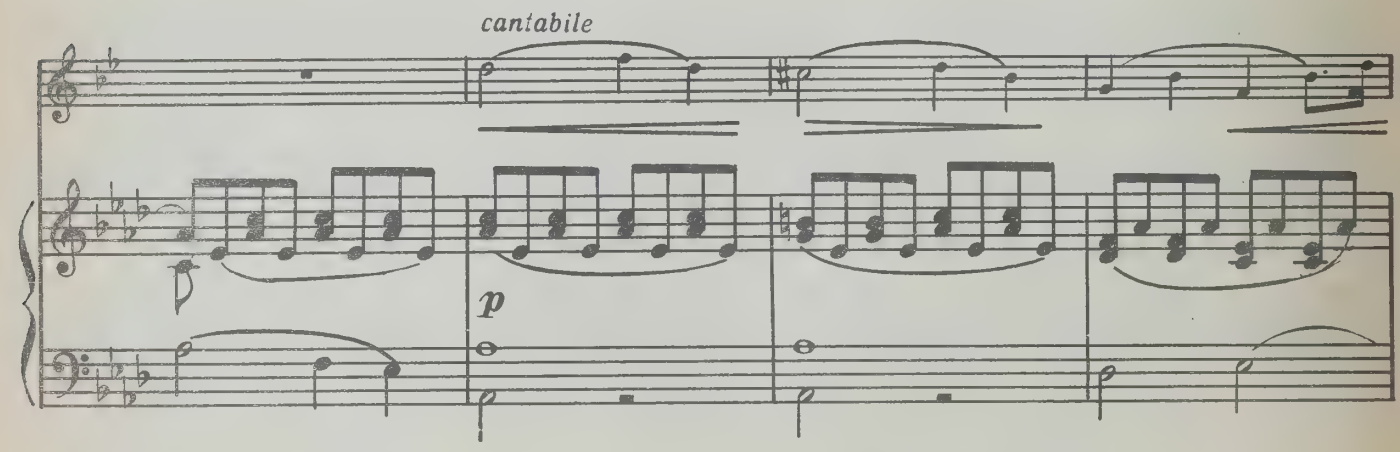
cantabile
p

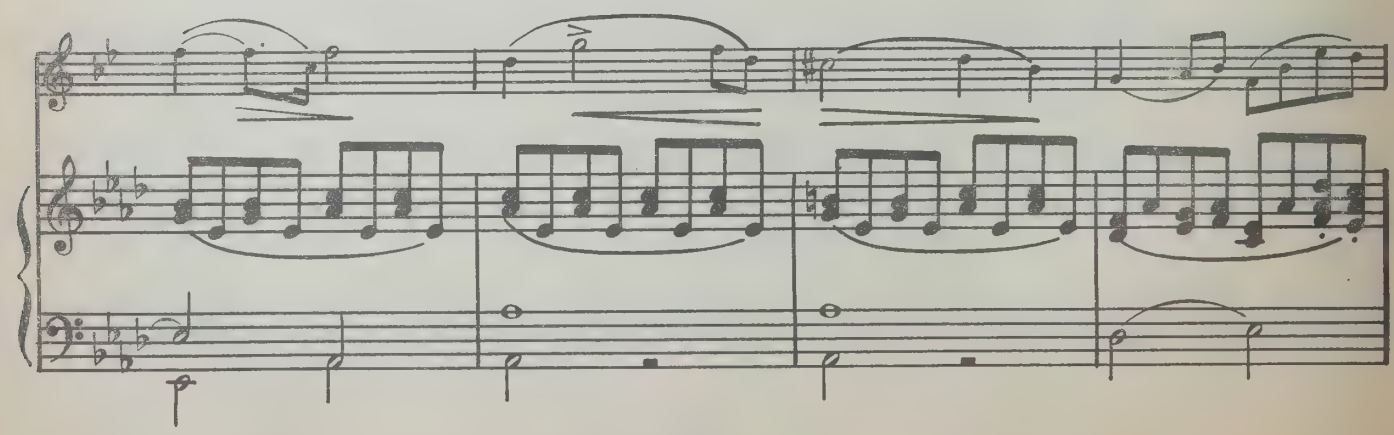

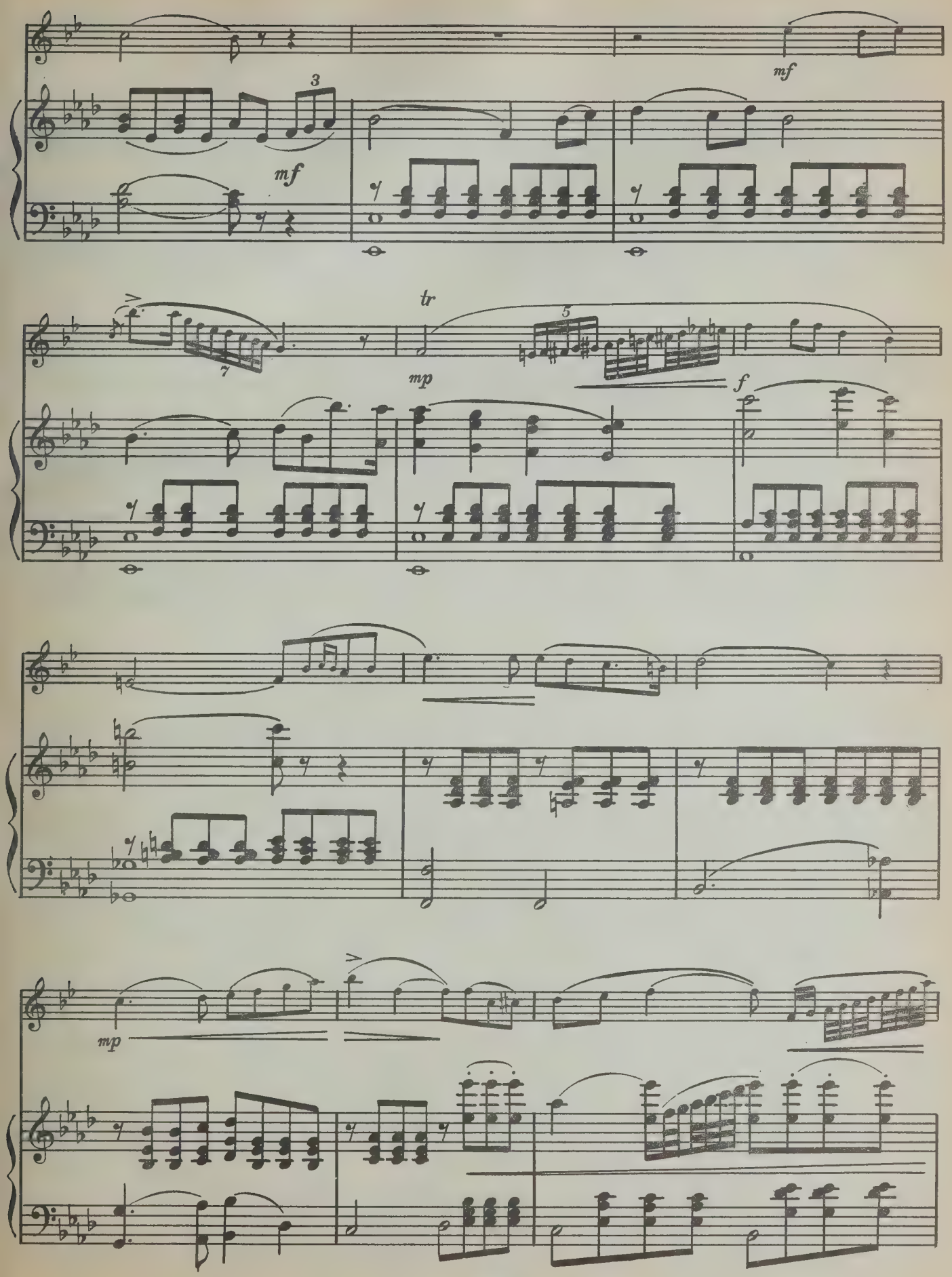
mf
3
mf
tr
5
7
mp
f
mp

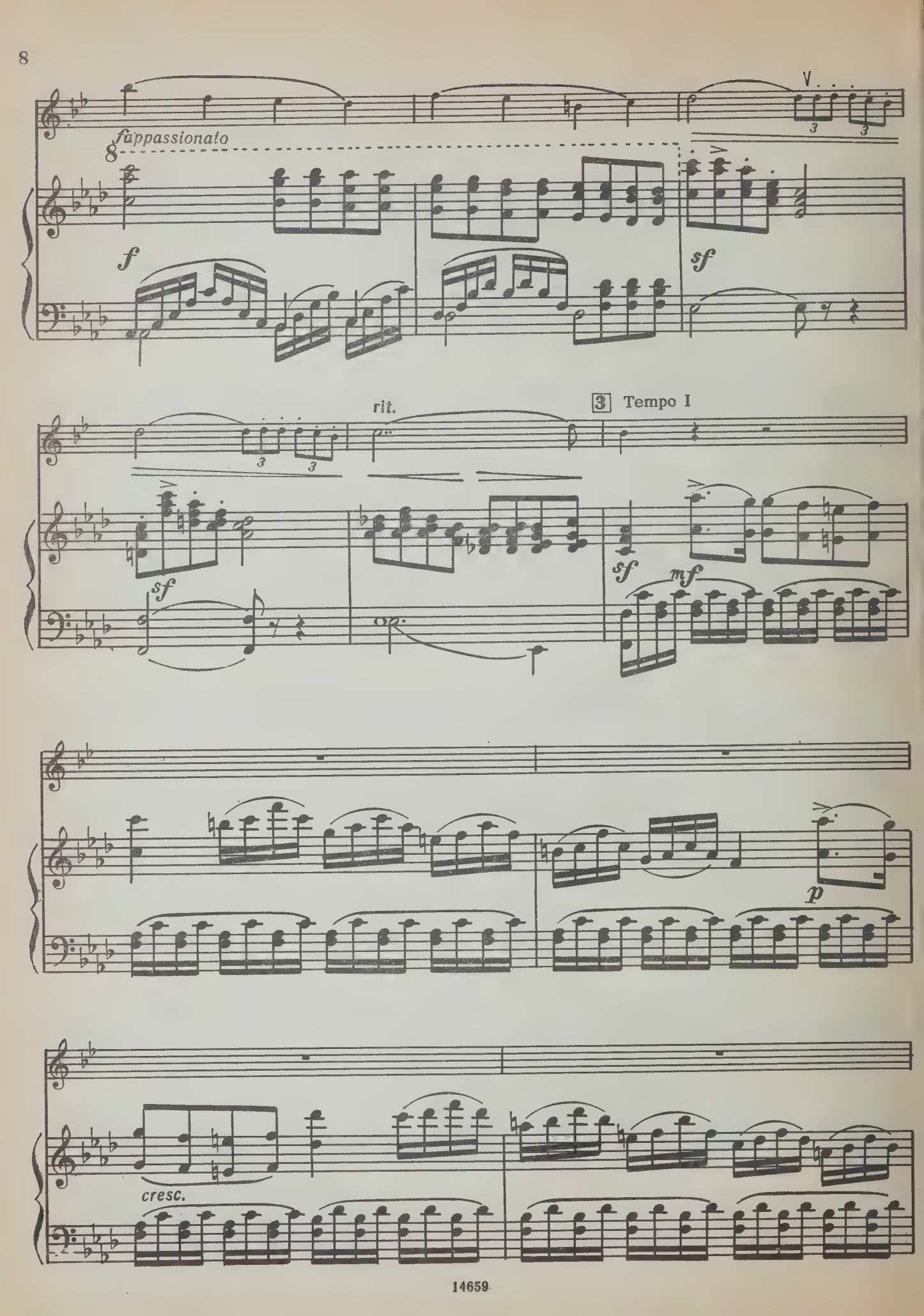
fappassionato
f
sf
rit.
3 Tempo I
sf
sf
mf
p
cresc.

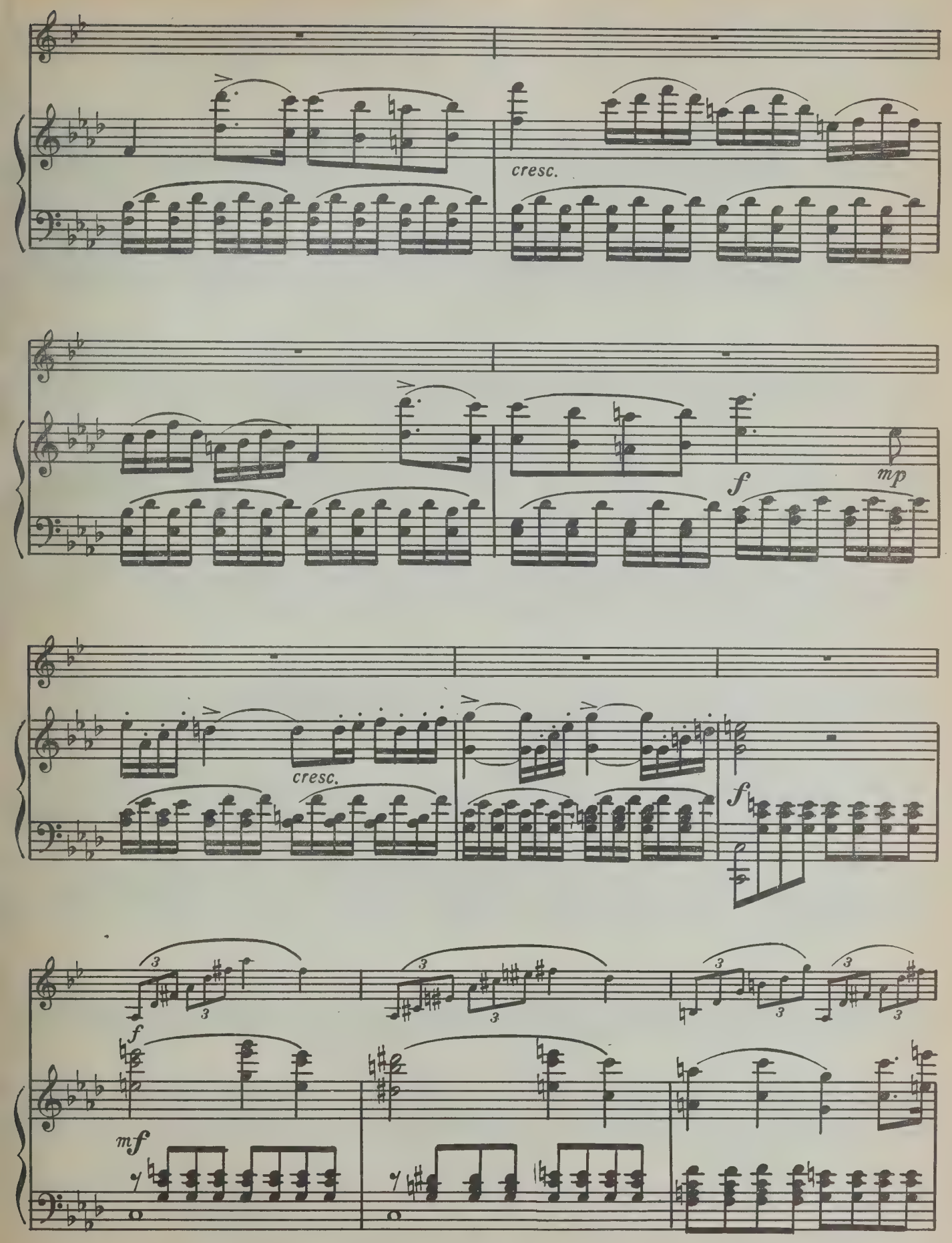
cresc.
f
mp
cresc.
f
f
mf

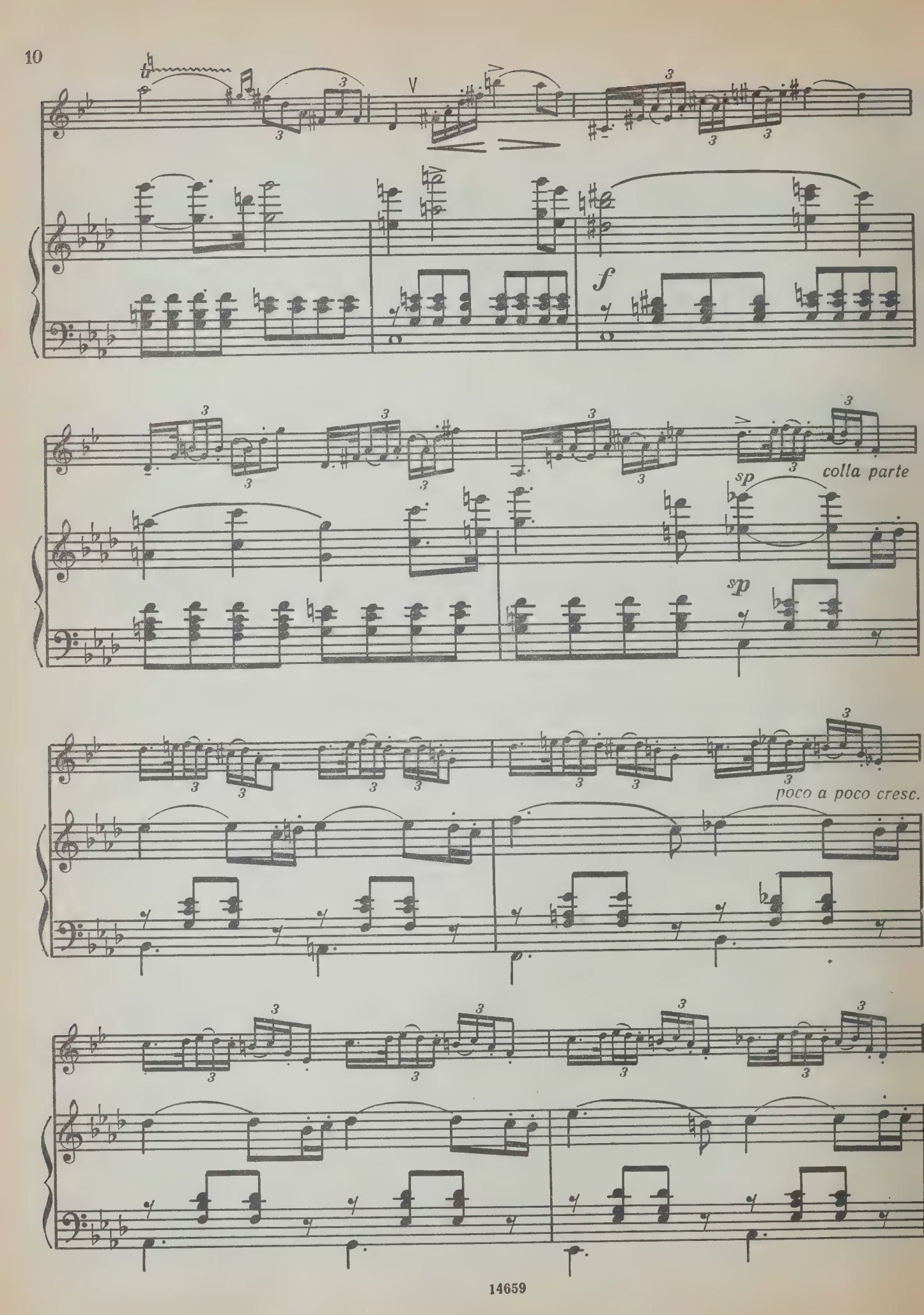
f
sp
colla parte
sp
poco a poco cresc.

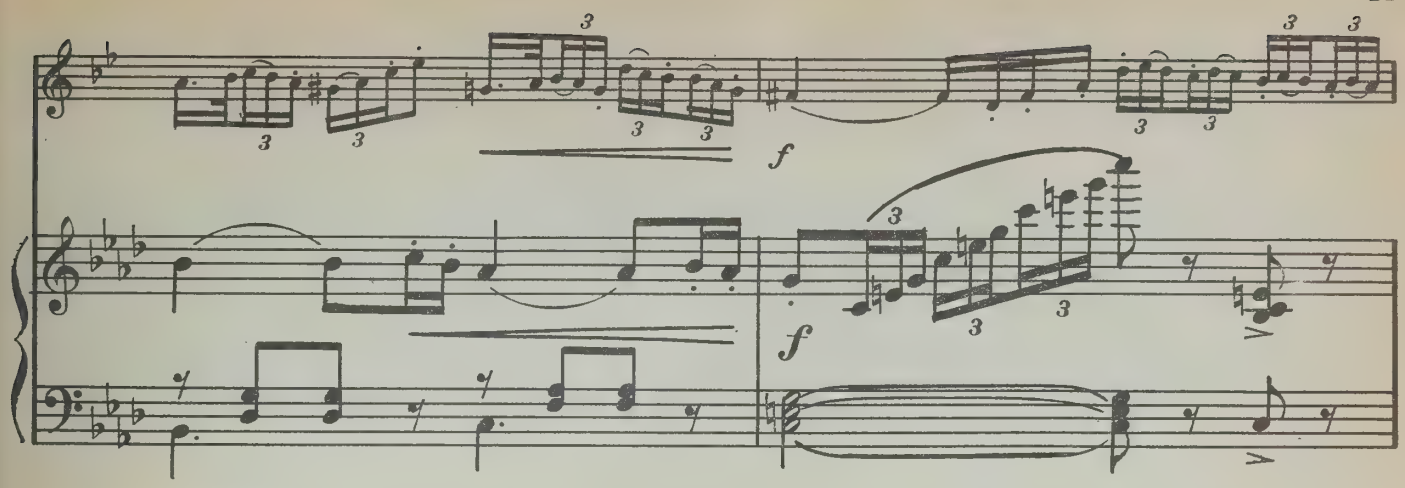

4 Tempo I

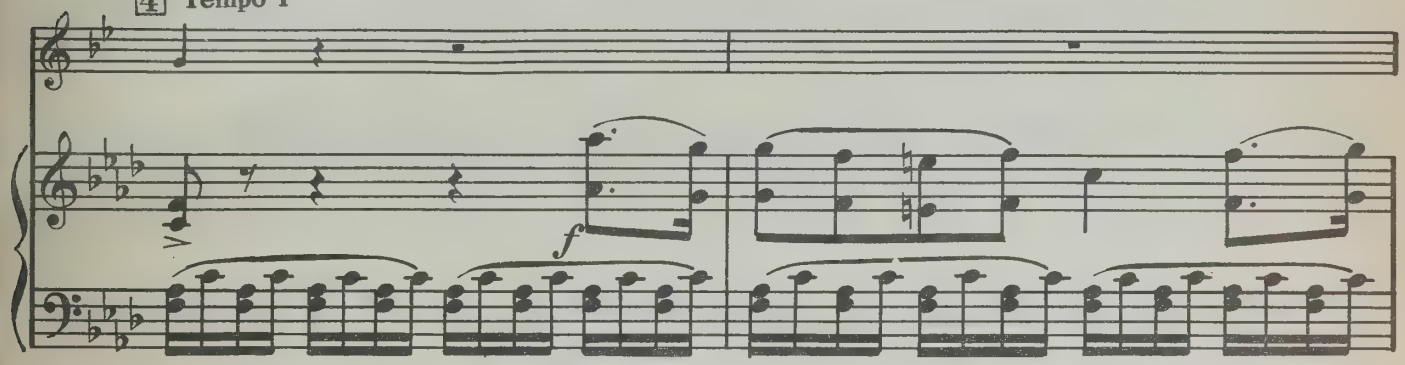

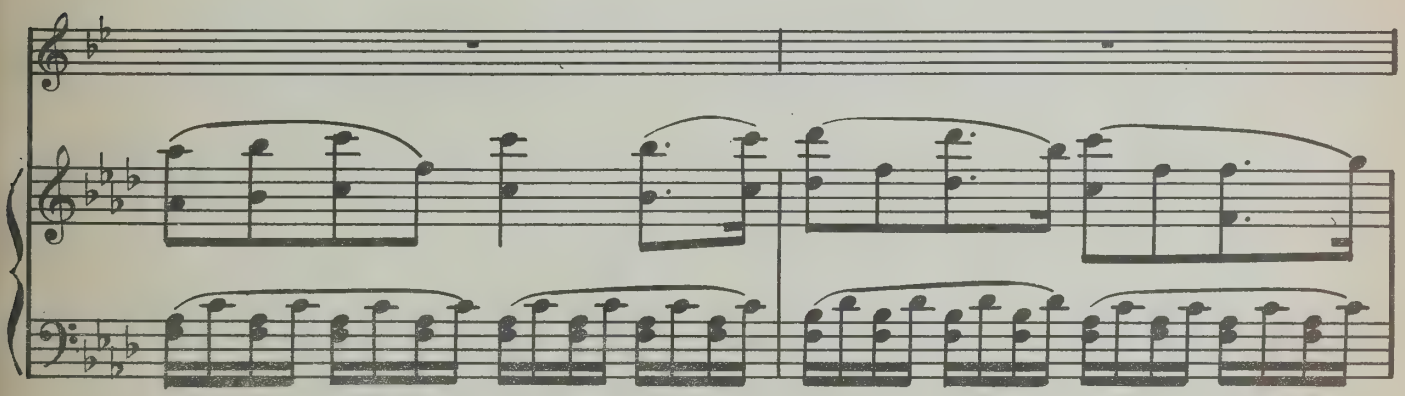

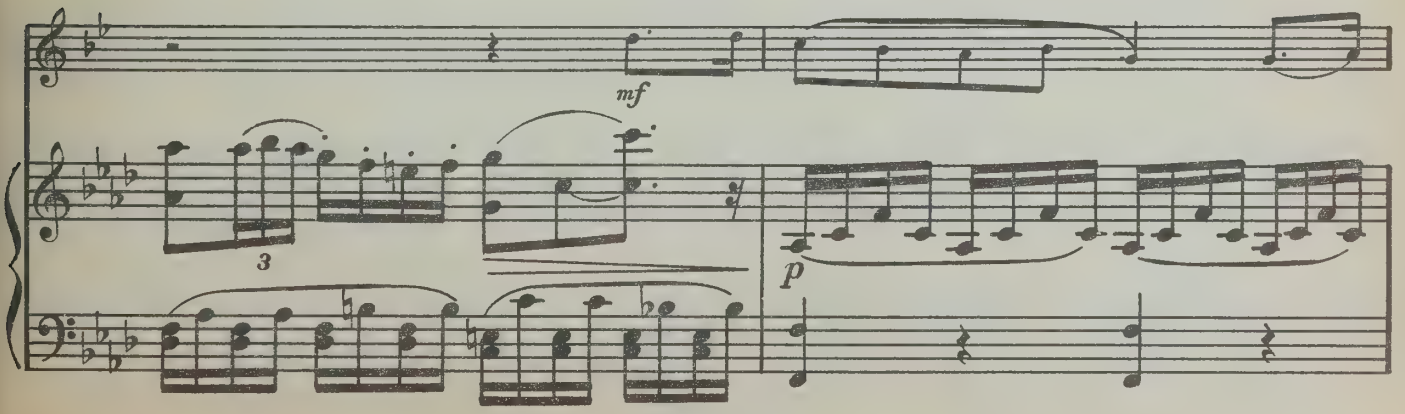

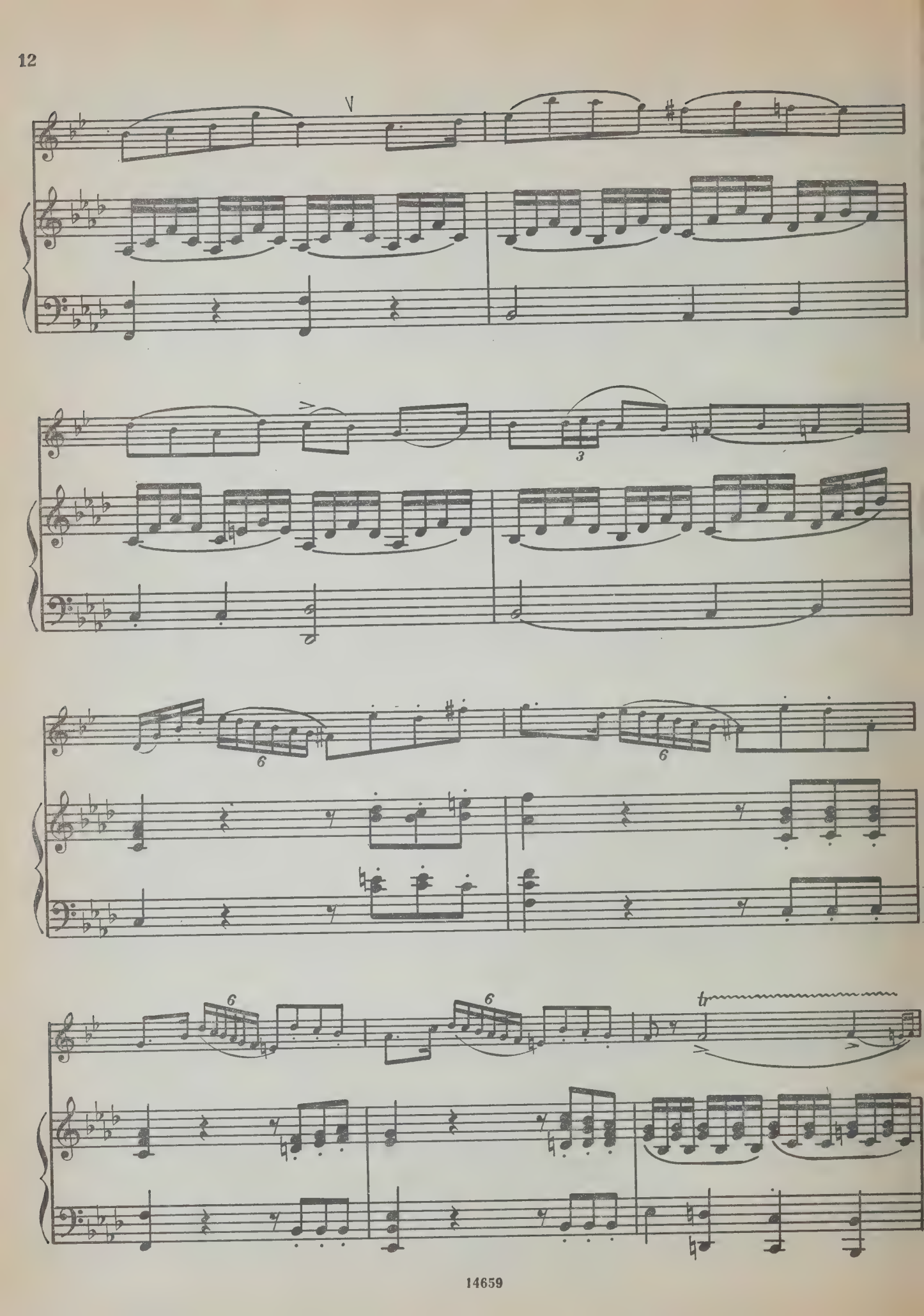
V
3
6
6
6
6
tr

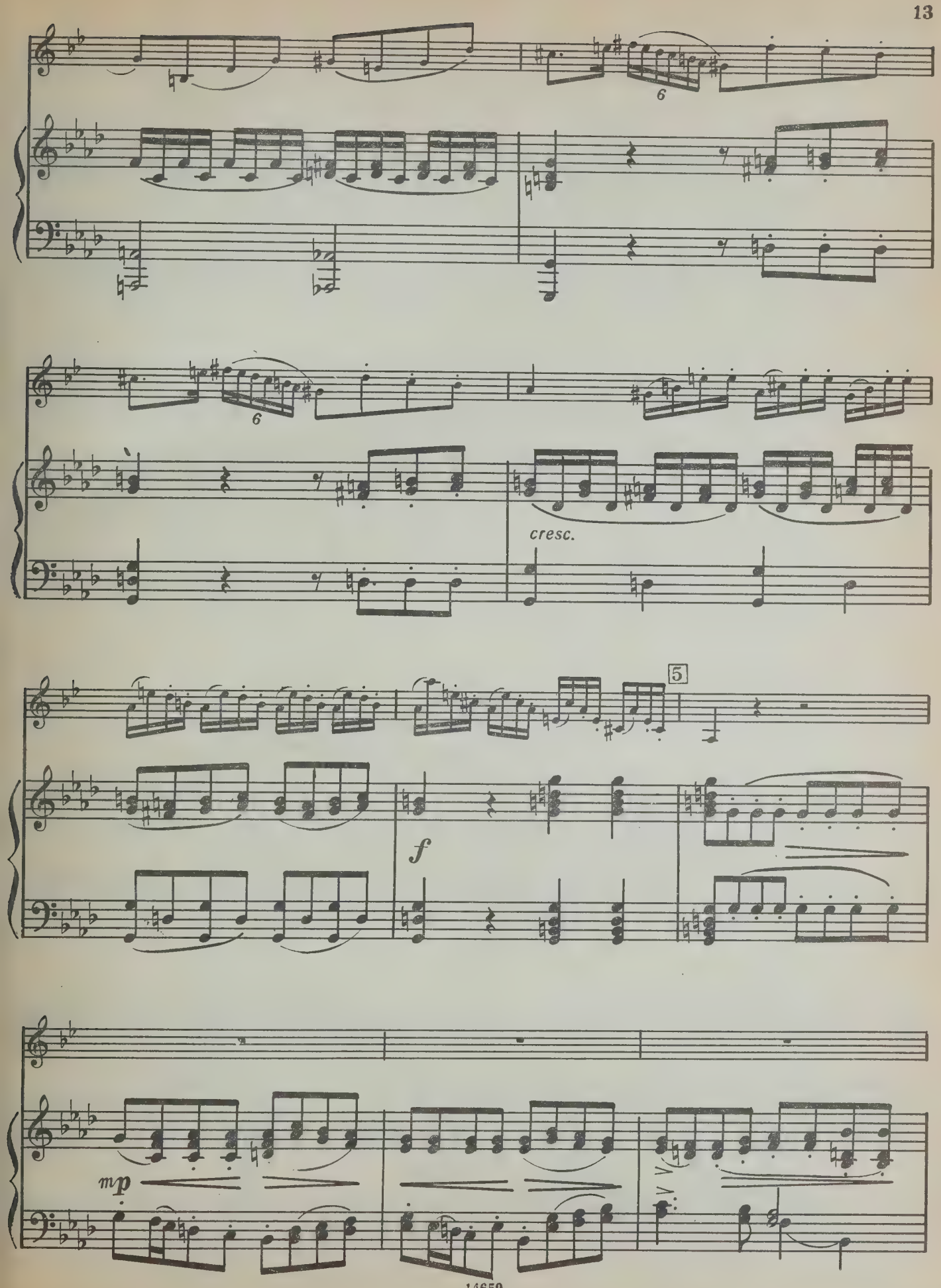
6
6
cresc.
5
f
mp

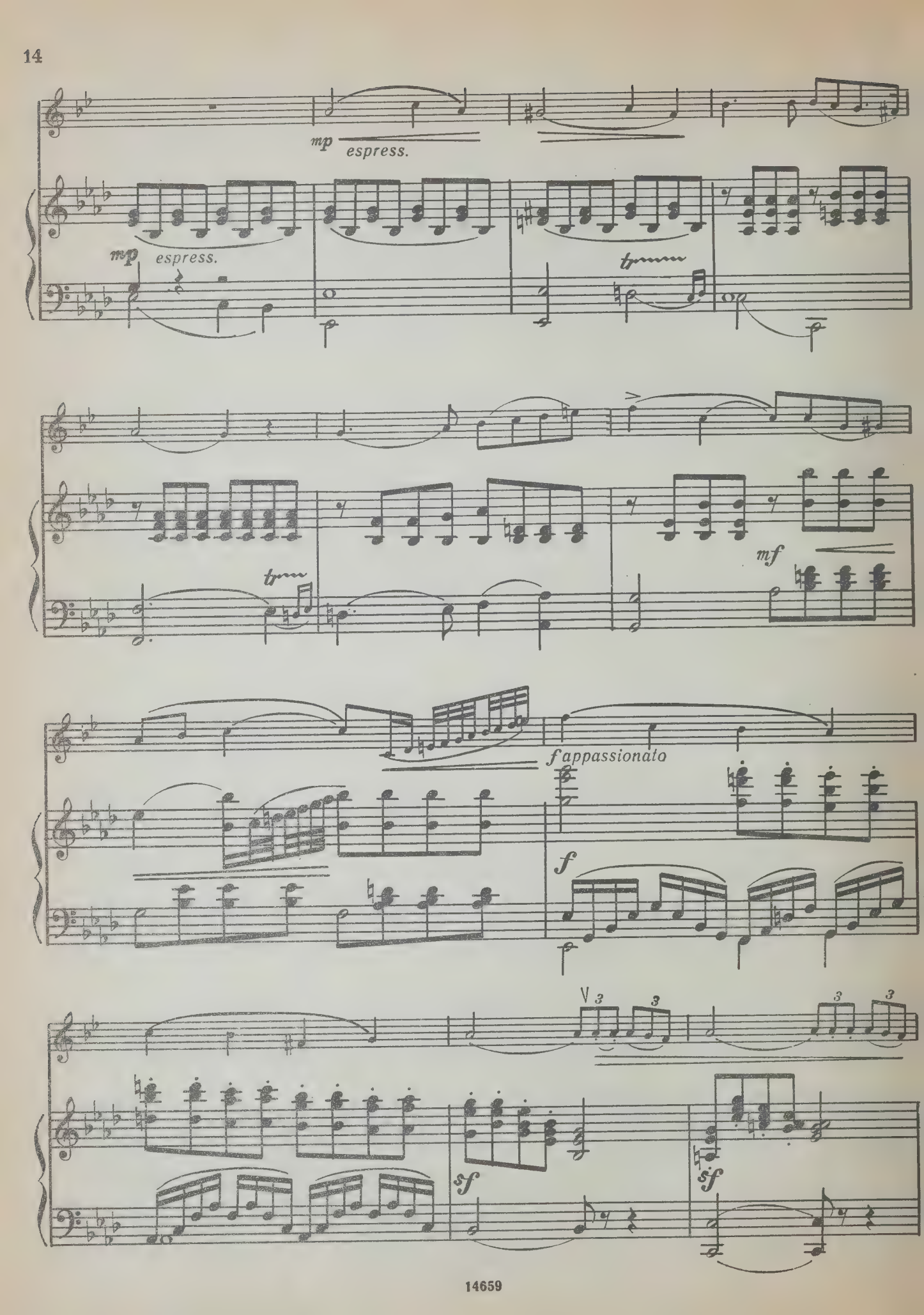
mp espress.
mp espress.
tr
tr
mf
f appassionato
f
sf
sf

rit.

6

string.

poco a poco cresc.

f

con fuoco

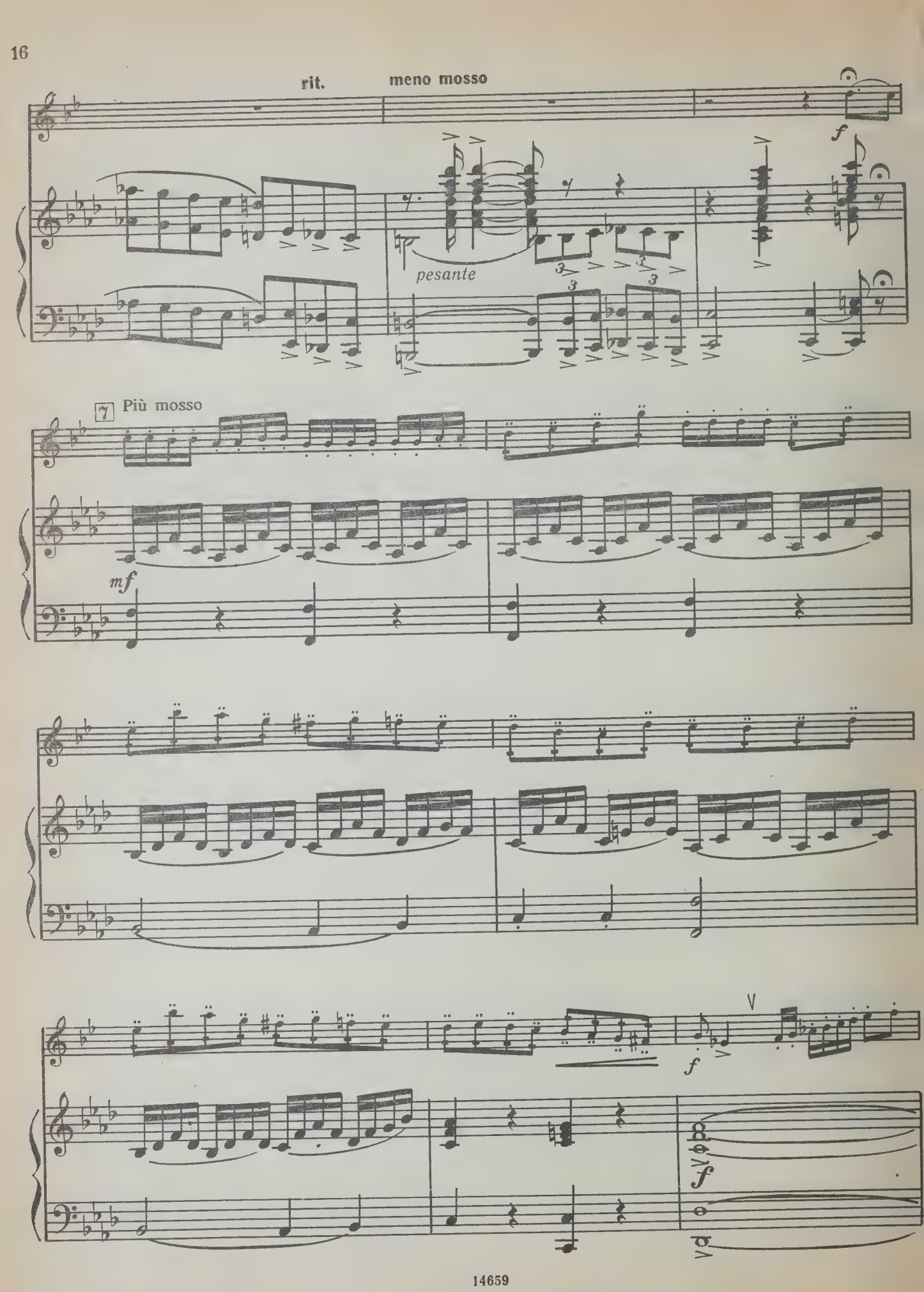
rit.
meno mosso
f
pesante
7
Più mosso
mf
f
f

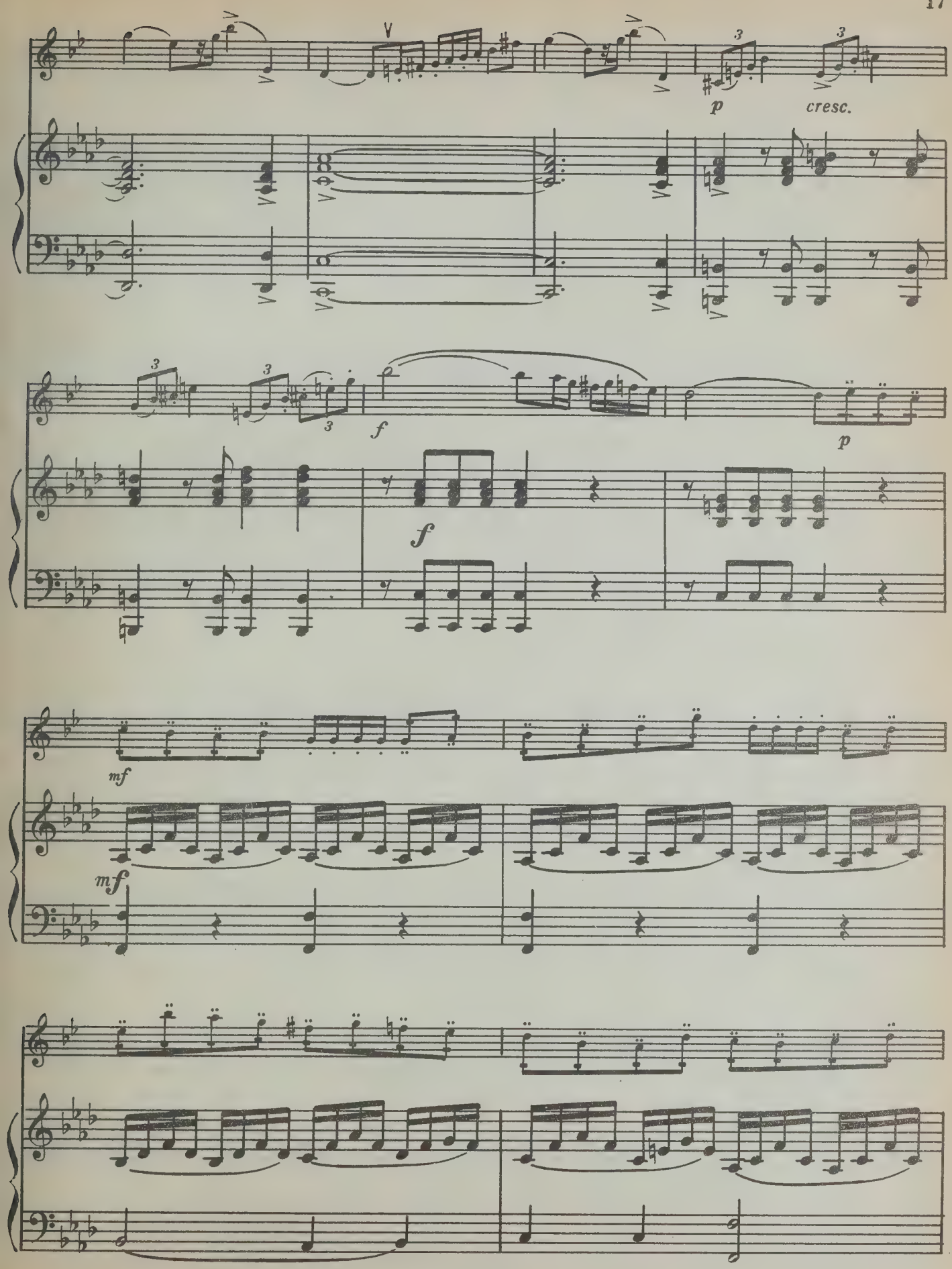
p
cresc.
f
f
p
mf
mf

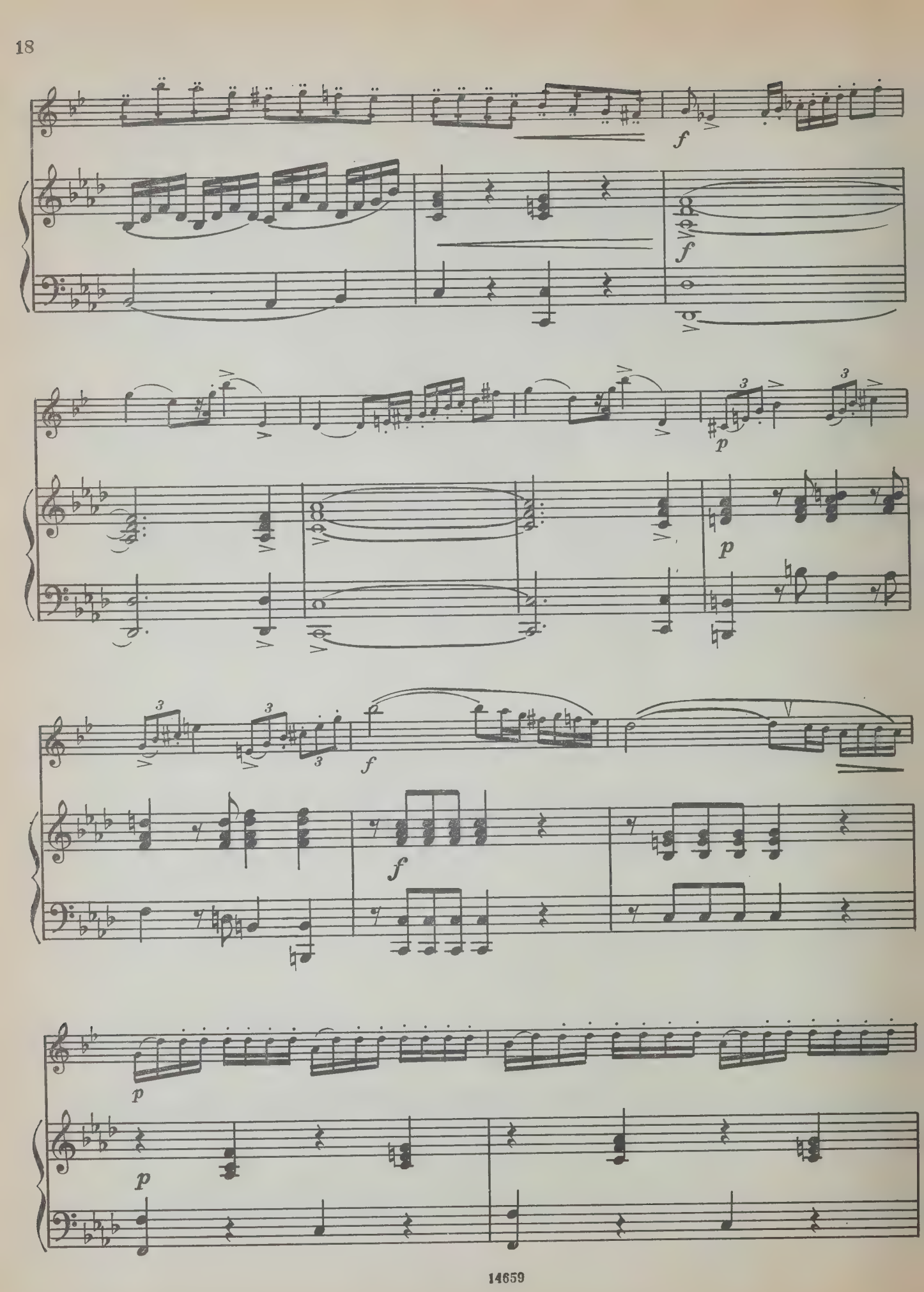
f
f
p
p
f
f
p
p

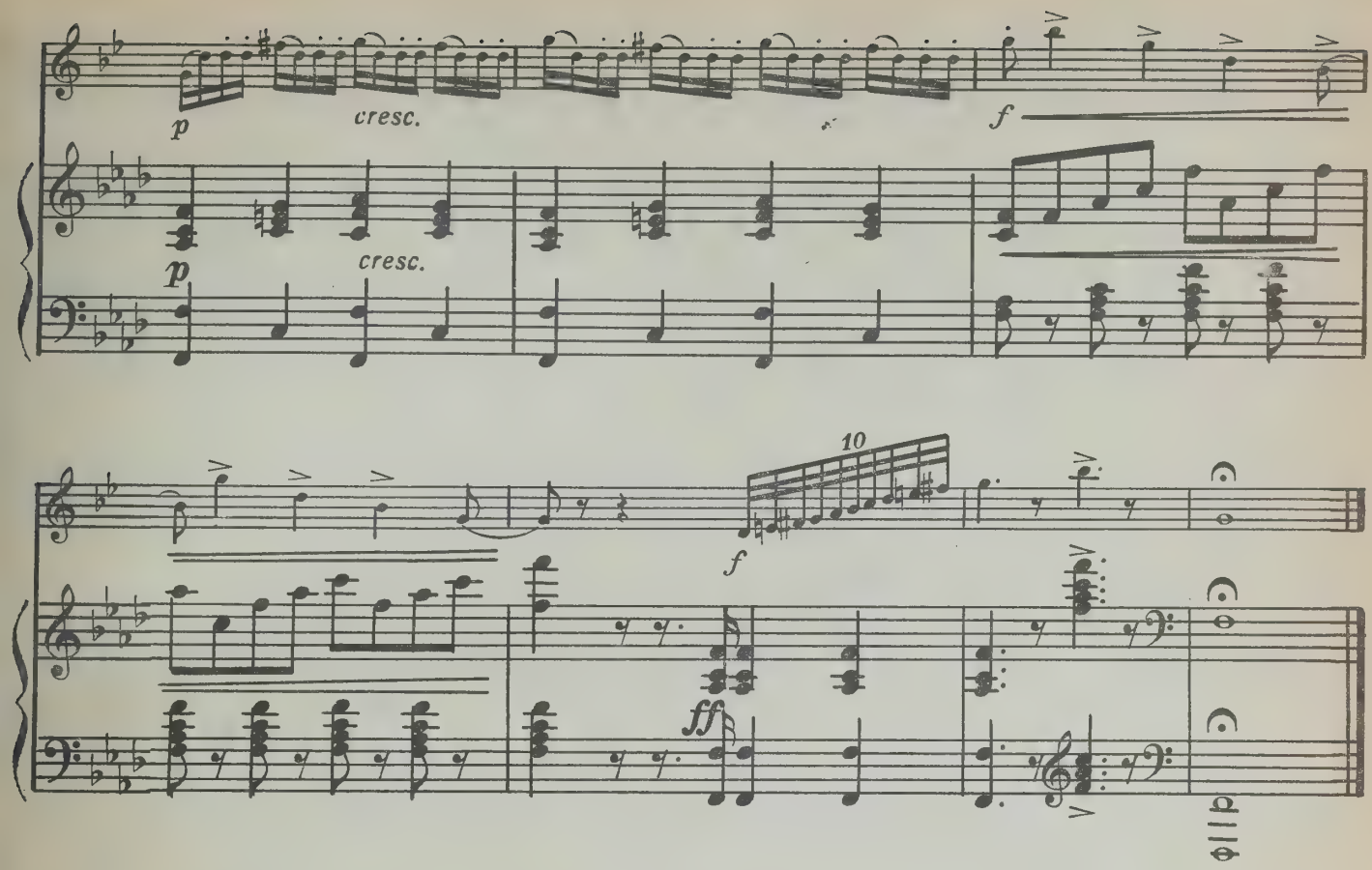

II

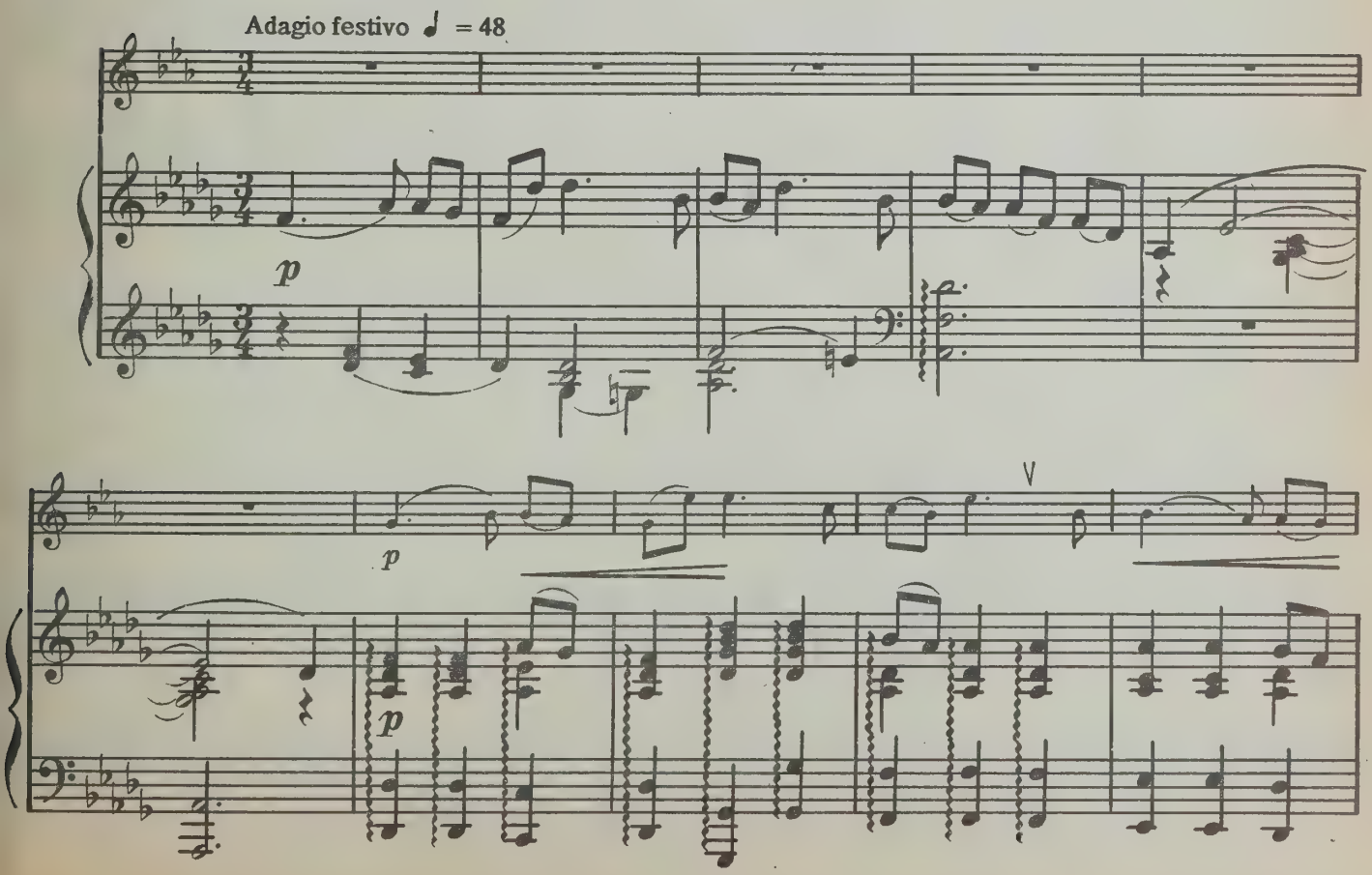

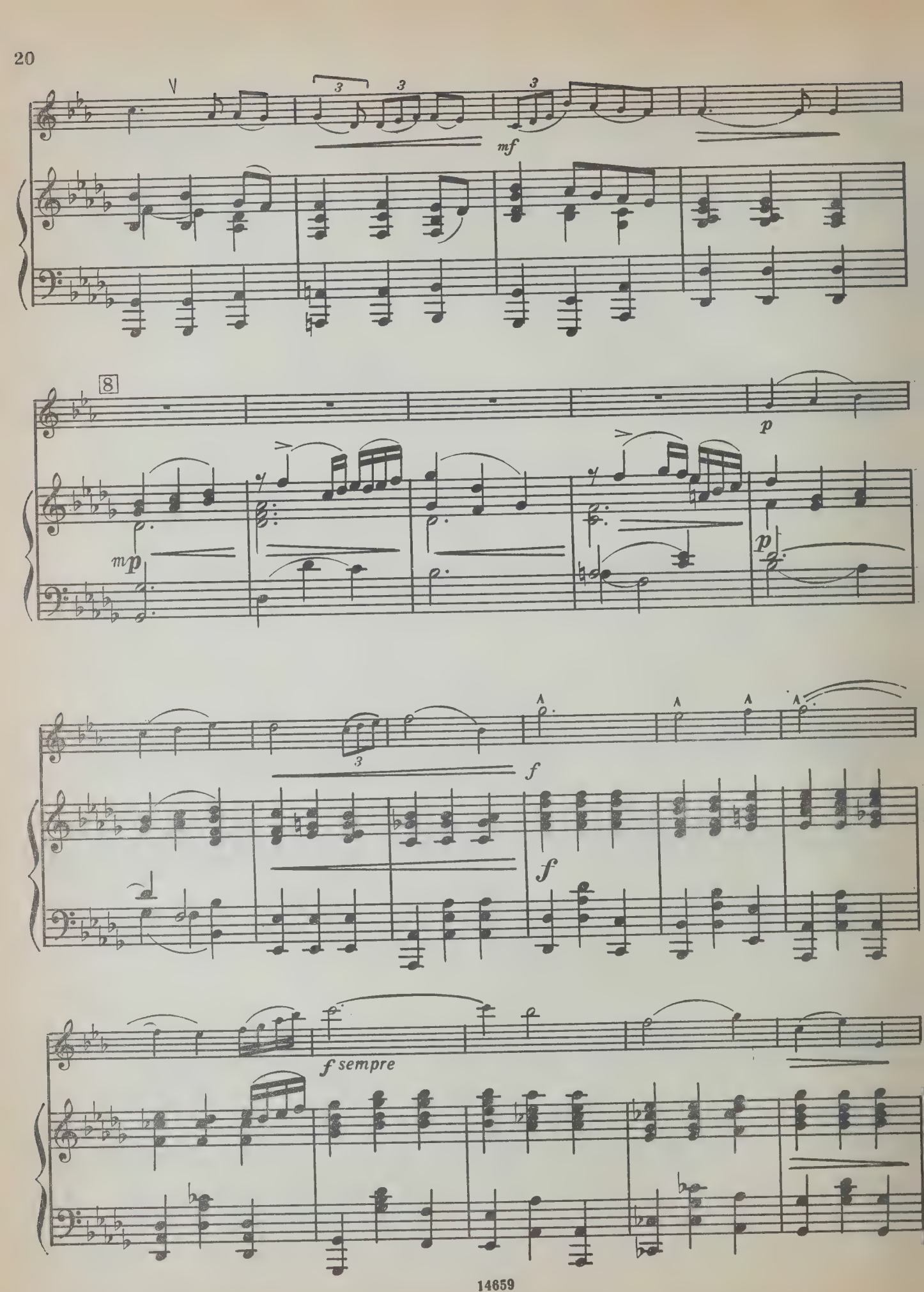
mf
8
mp
p
p
f
f
f sempre

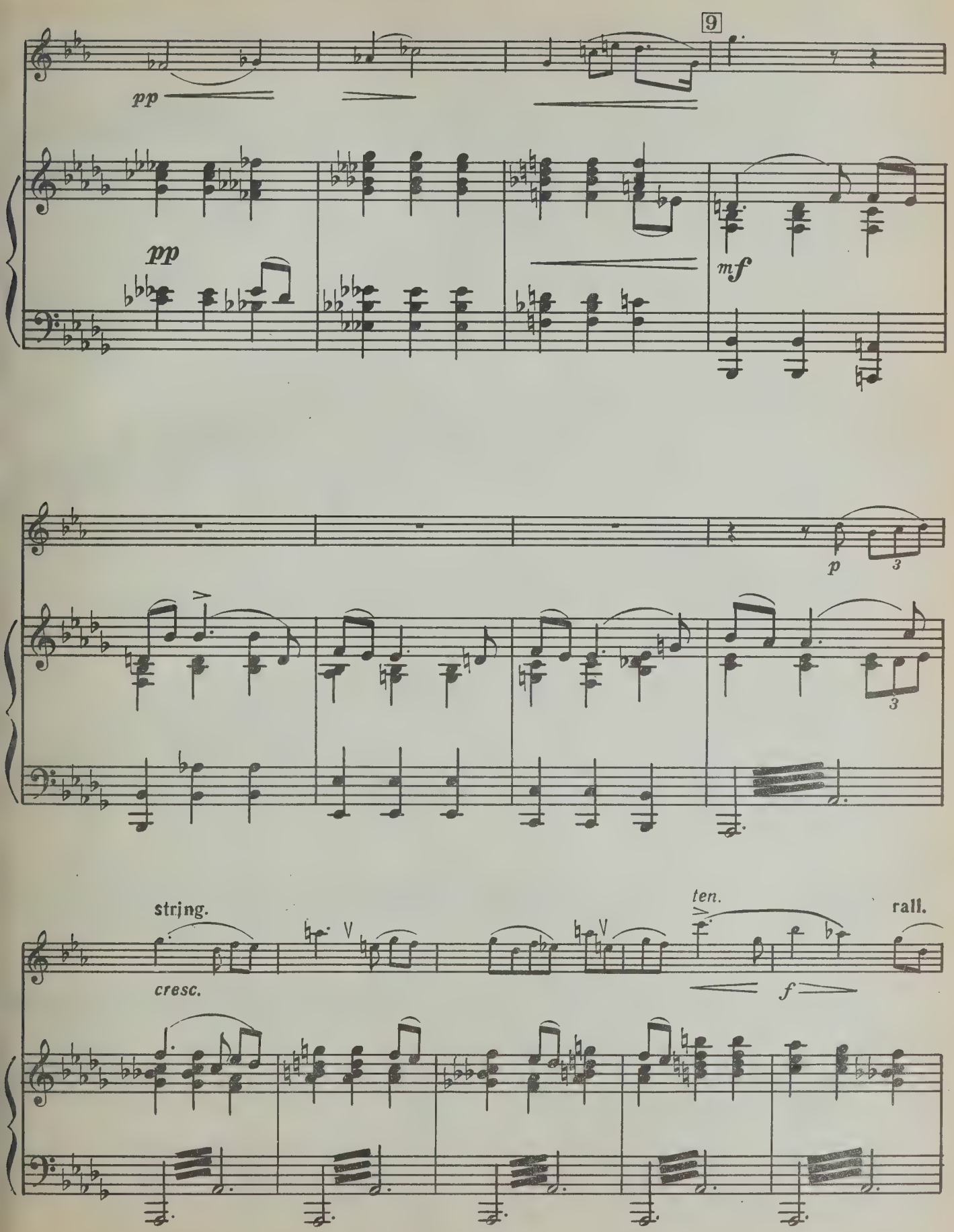
9
pp
pp
mf
p
3
3
string.
cresc.
ten.
f
rall.

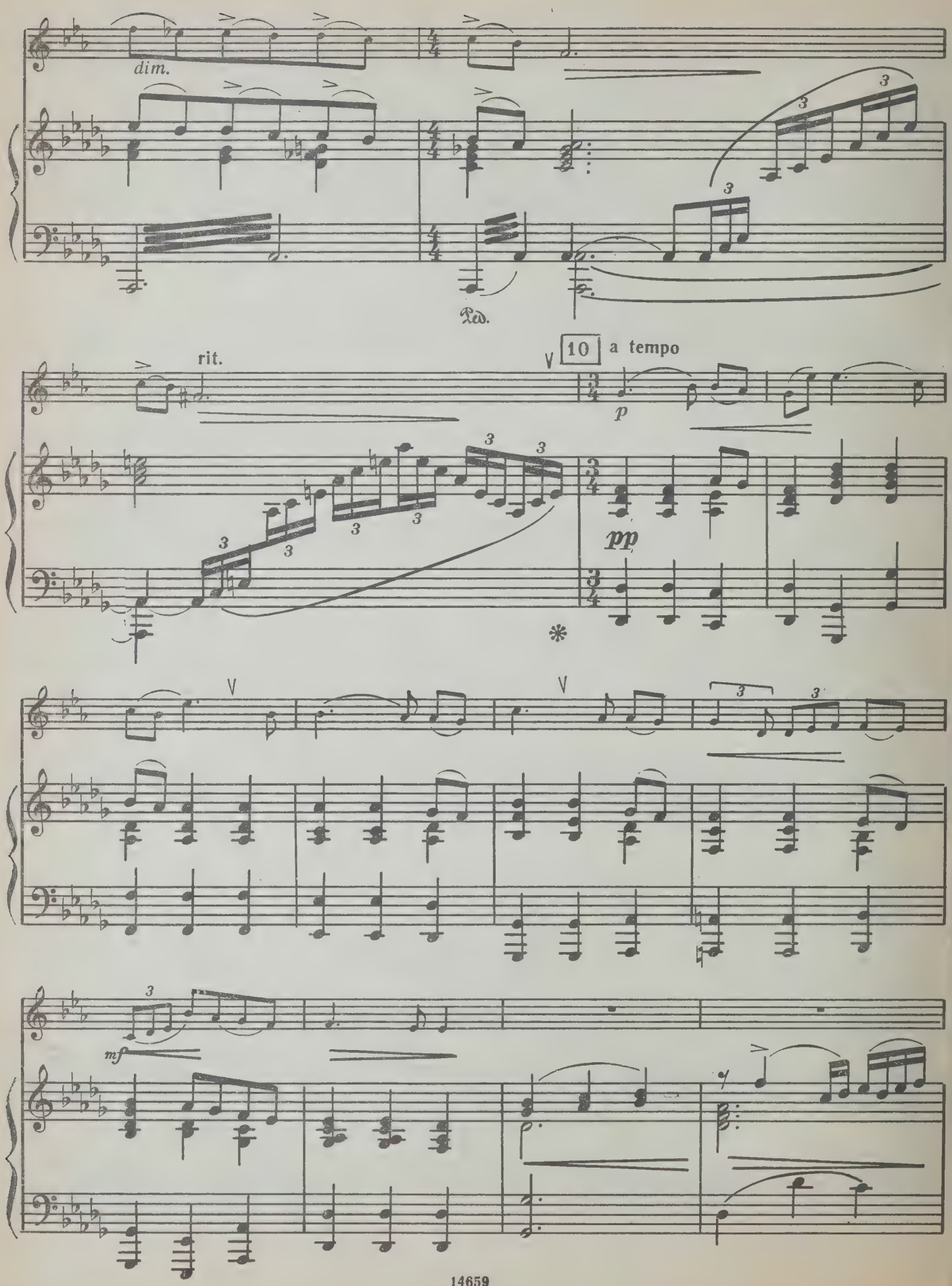
dim.
Ped.
rit.
10
a tempo
p
pp
mf

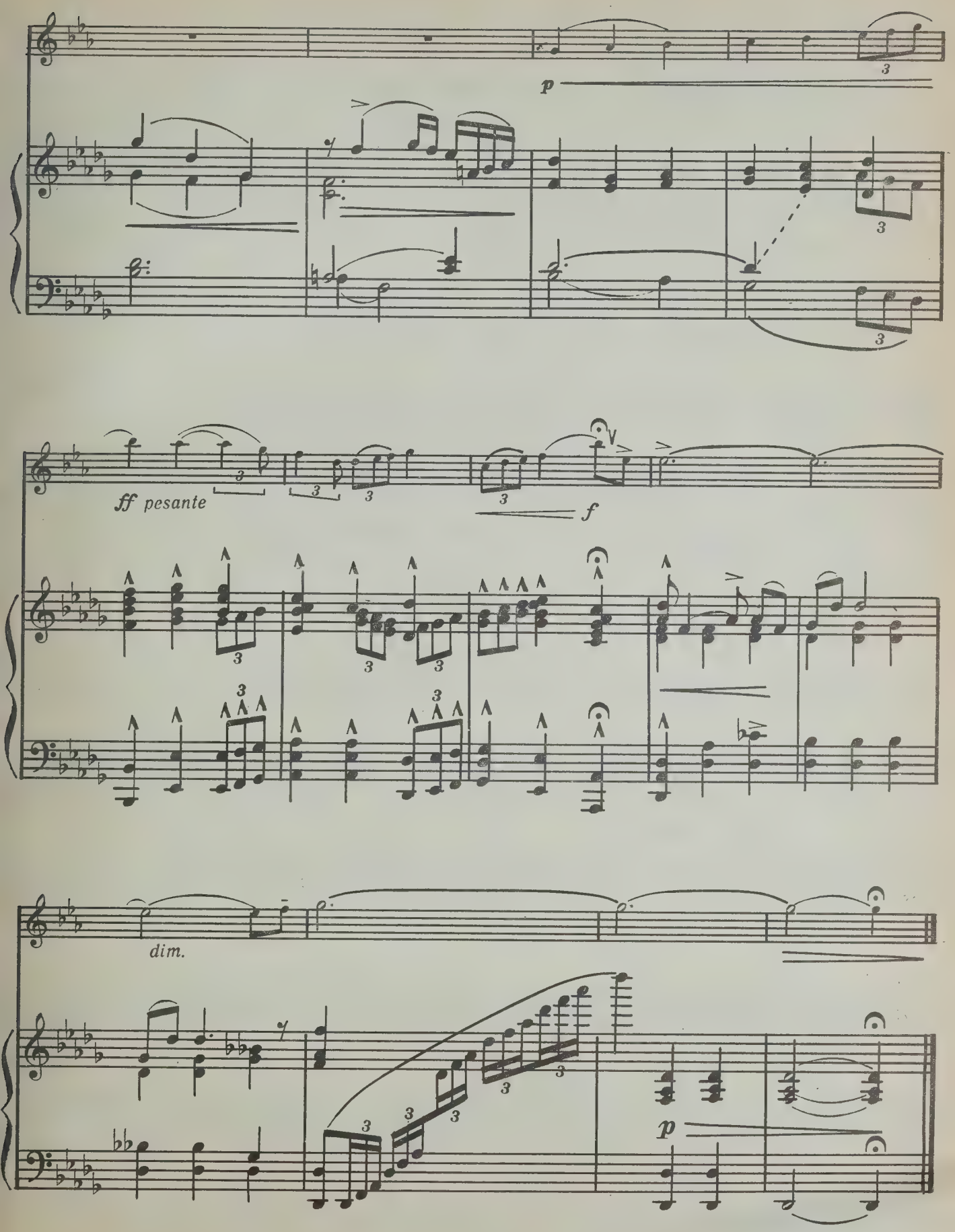
p
ff pesante
f
dim.
p

III

Rondo

Allegro scherzando ♩ = 80

mf

cresc.

f

p

p

basso un poco marcato

3

pp

pp

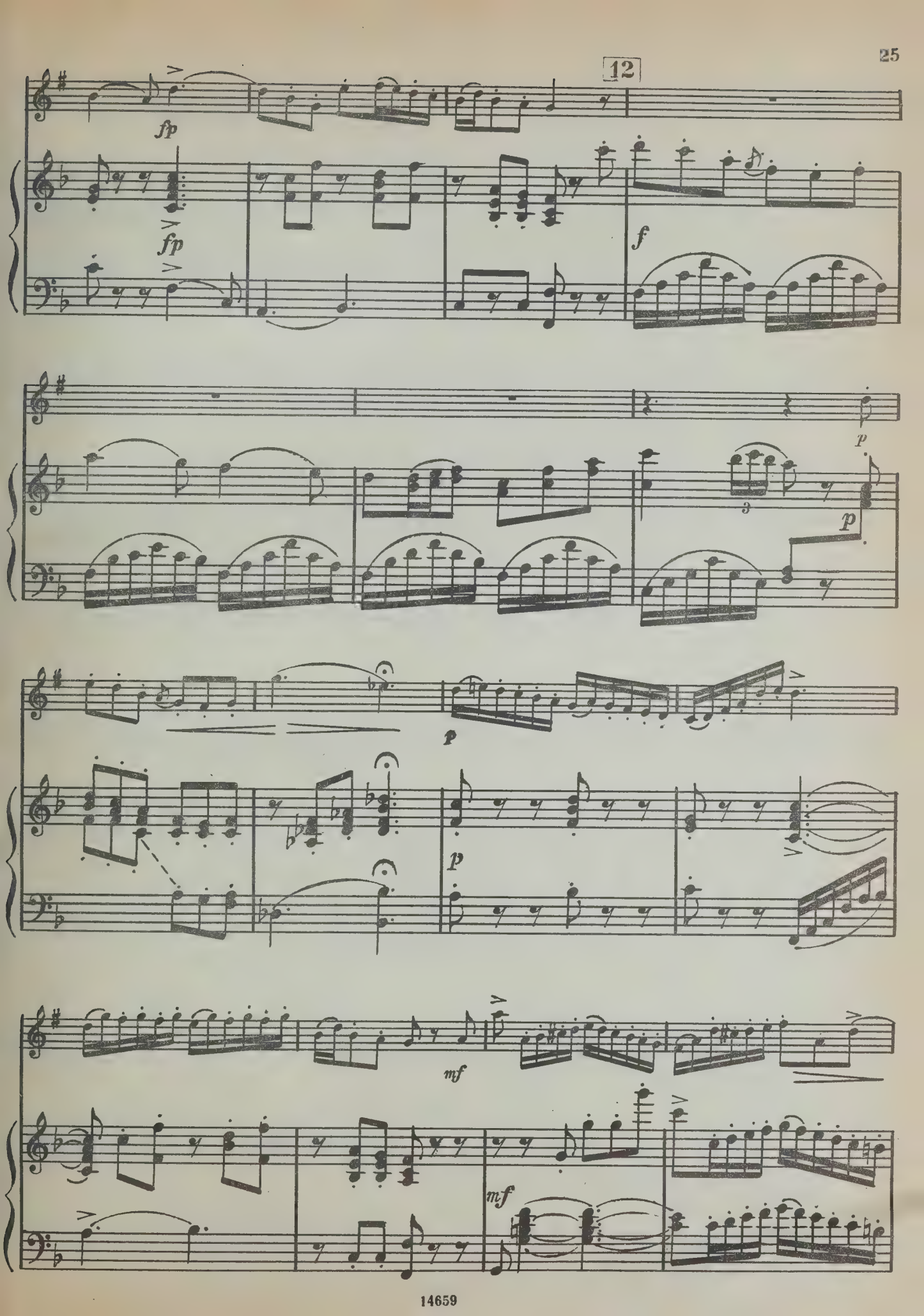
12
fp
fp
f
p
p
p
p
mf
mf

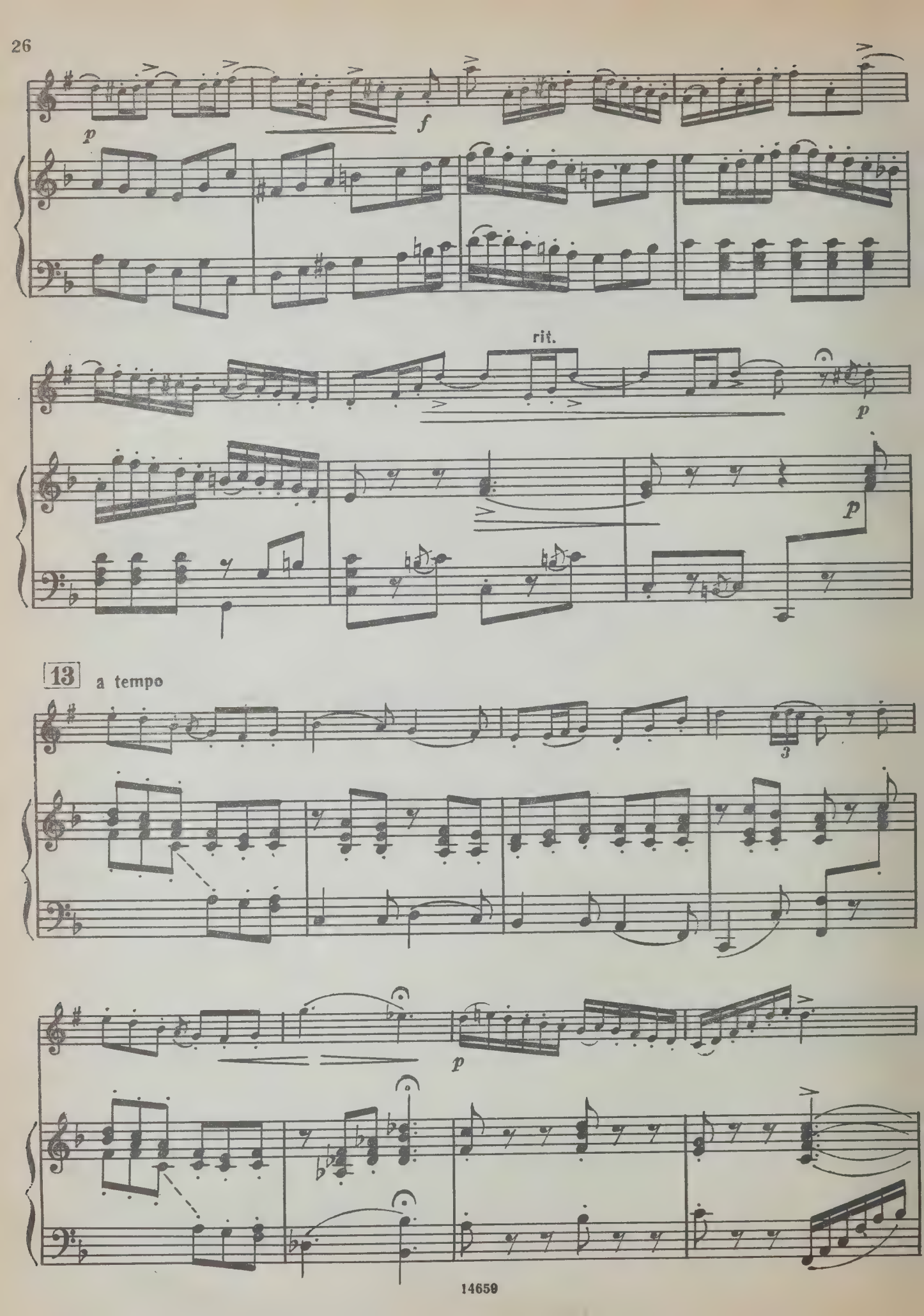
p
f
rit.
p
p
13
a tempo
3
p

14

mf

mf

tr

p

3

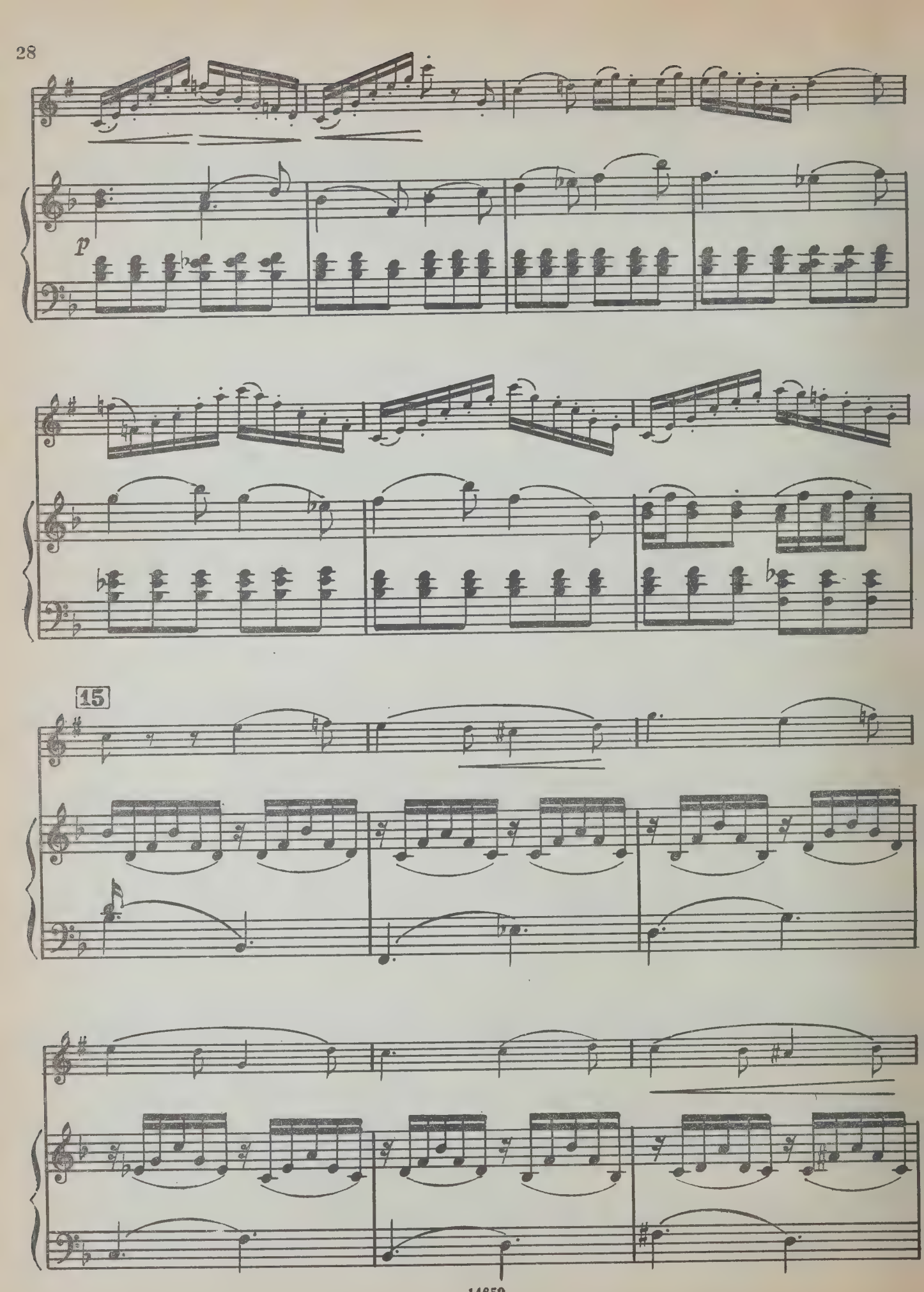
p
15

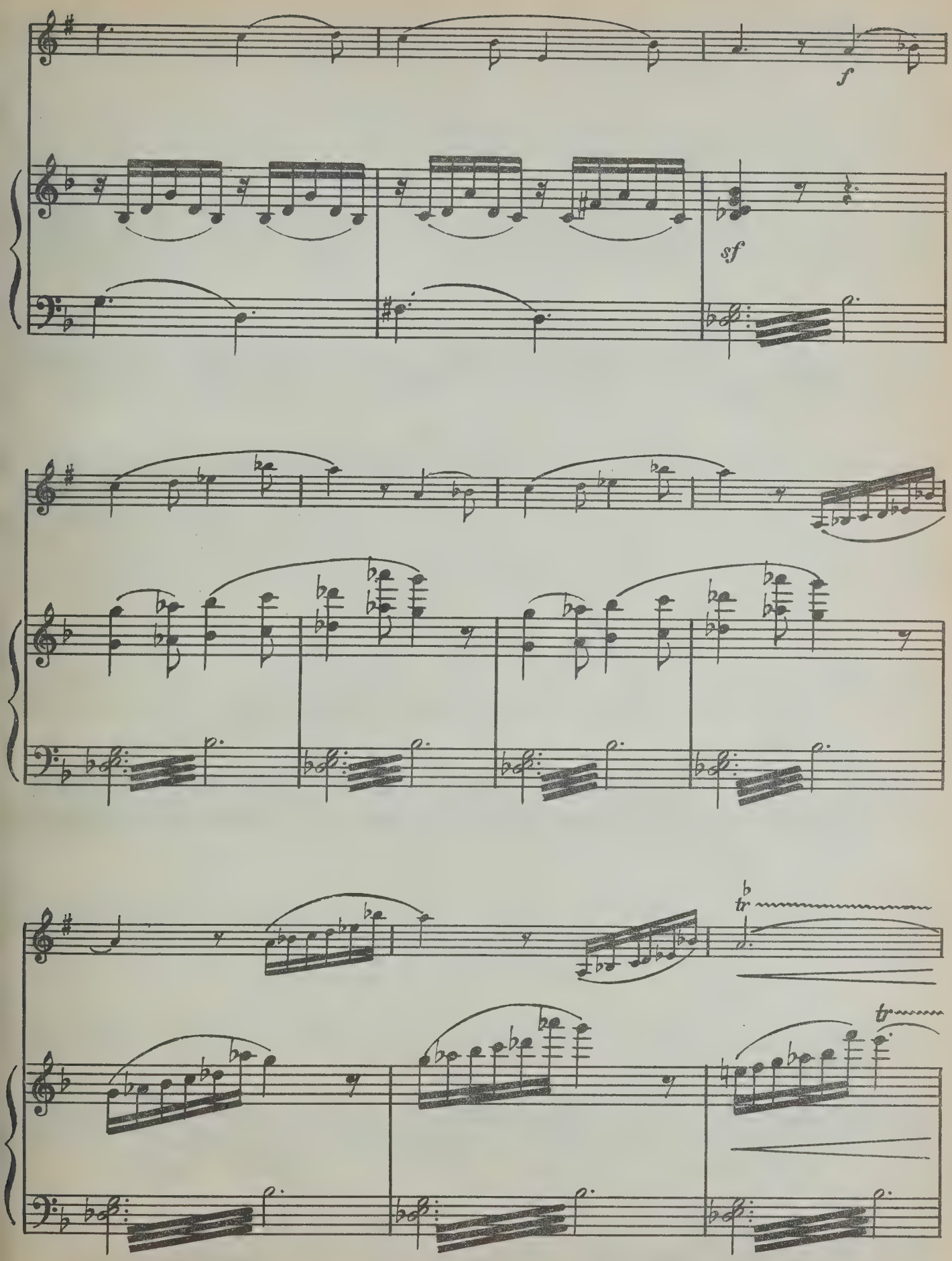
f
sf
tr
tr

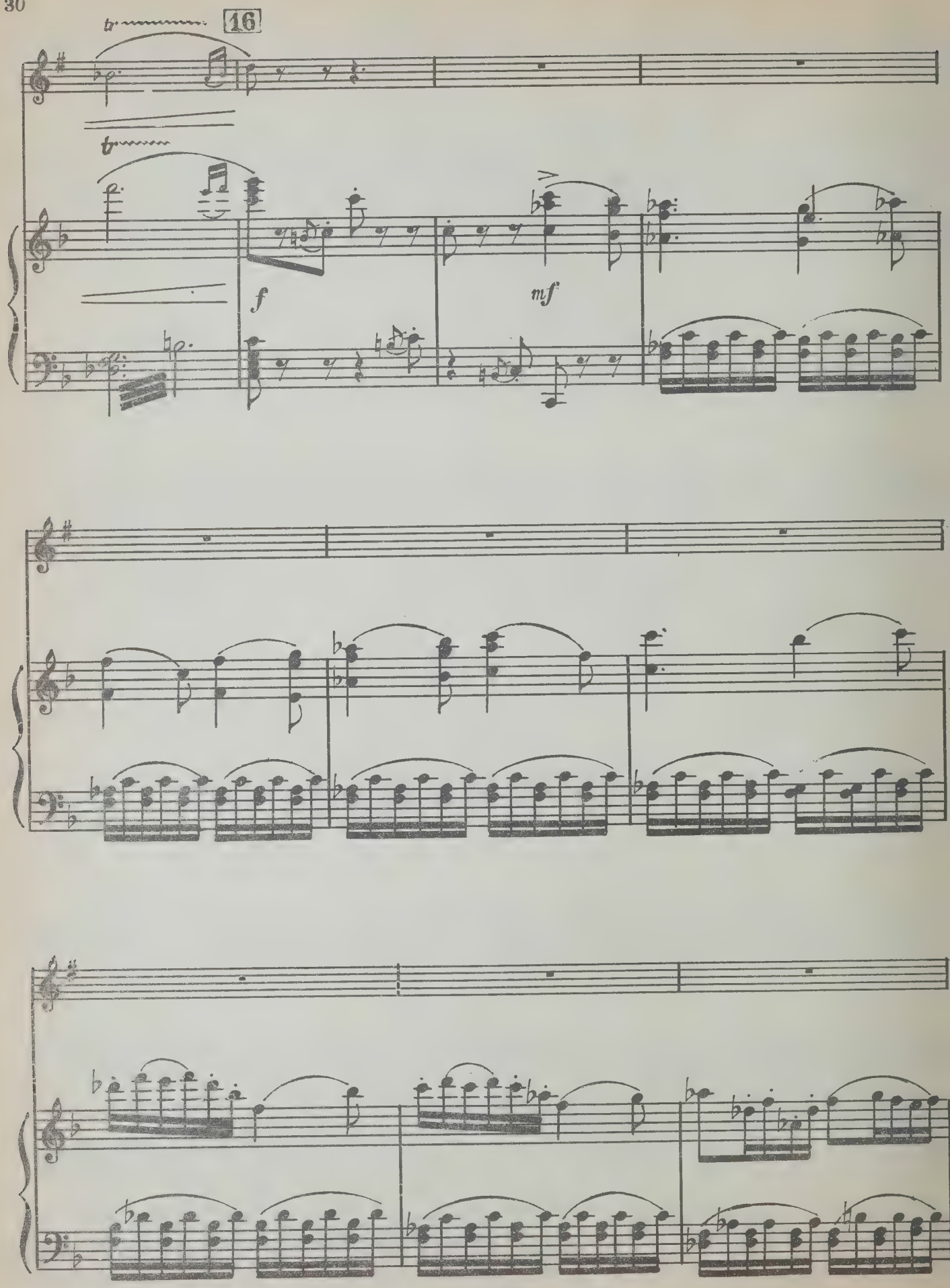
16
f
mf

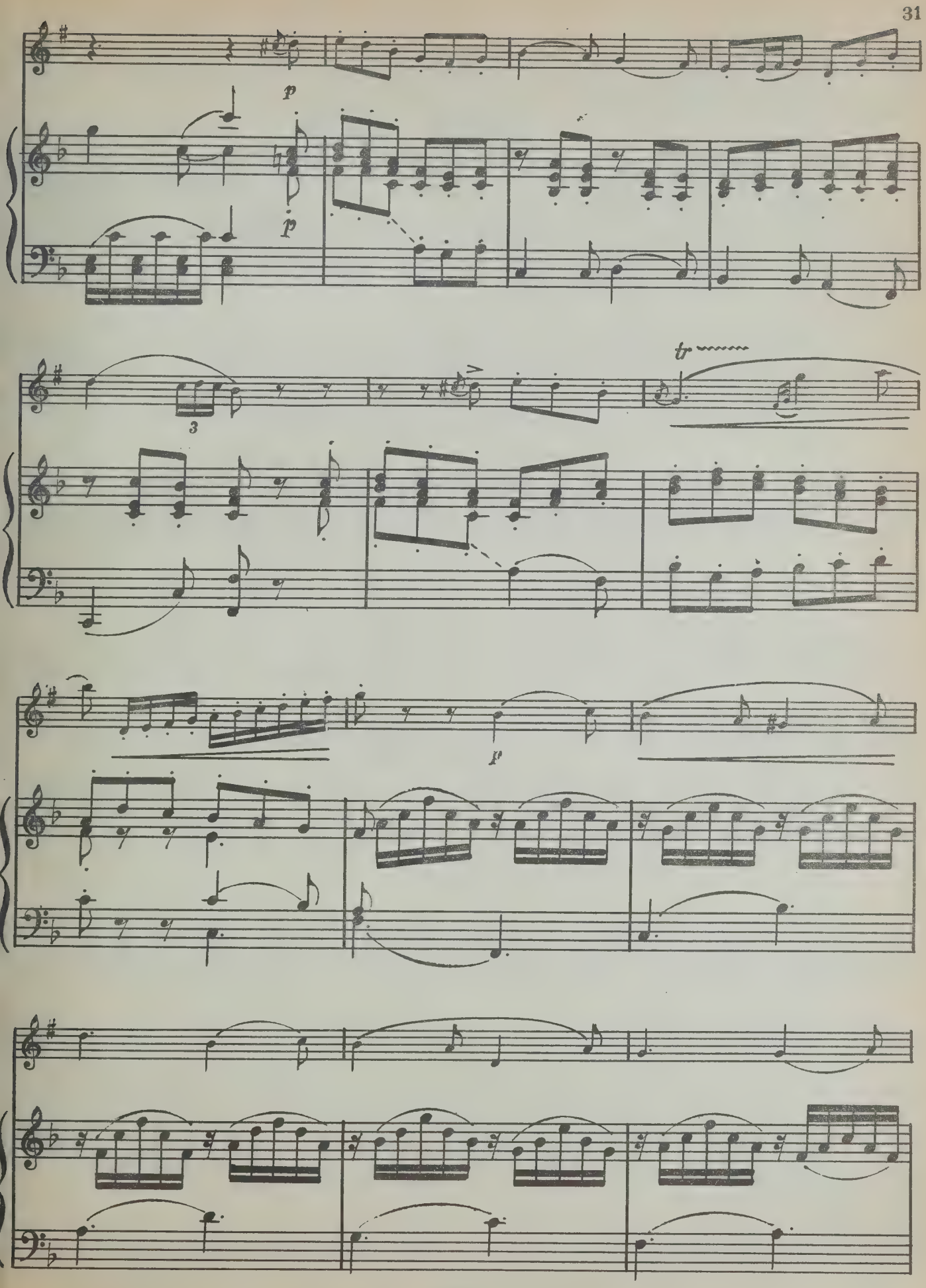
p
p
3
tr
p

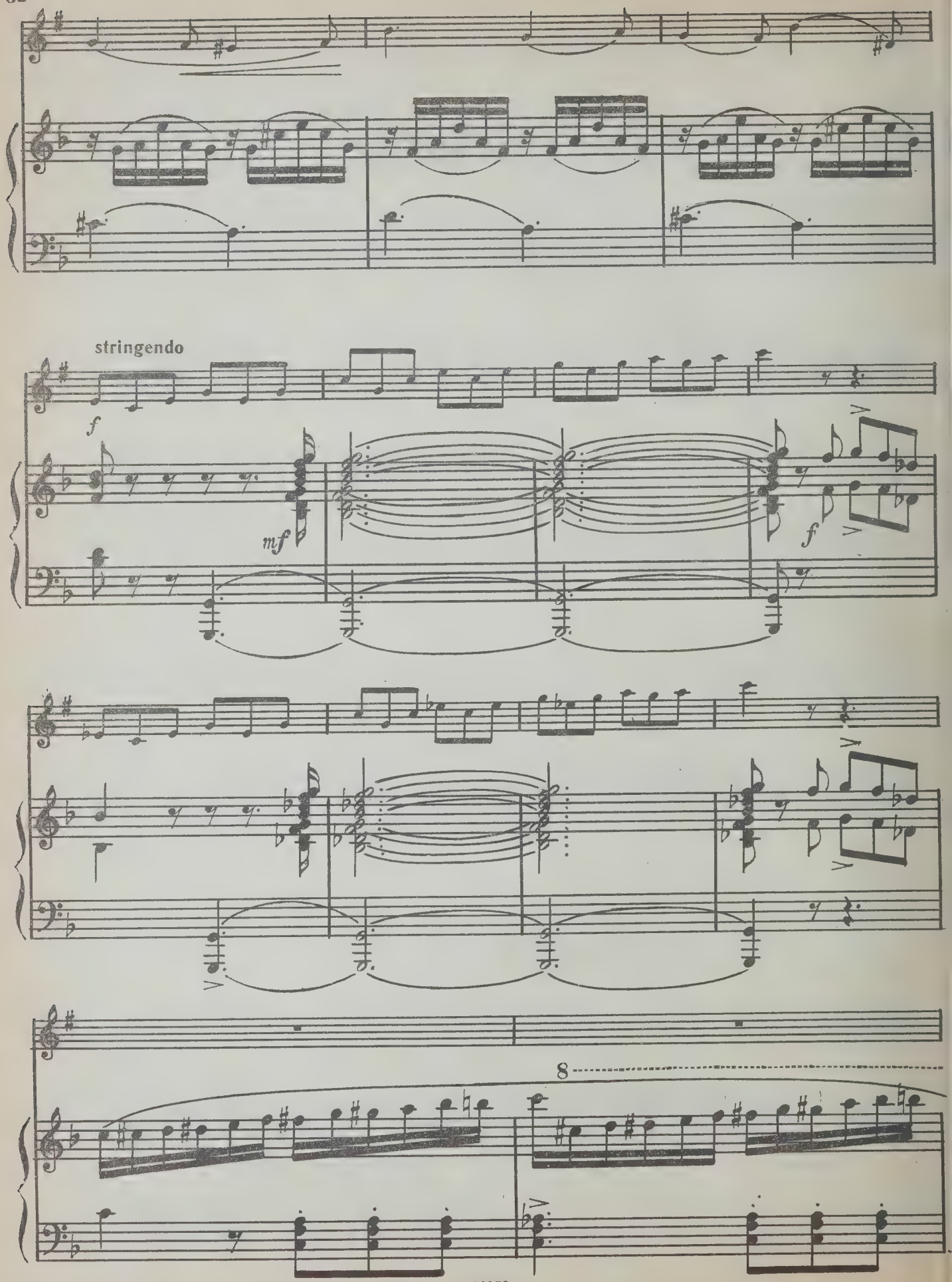
stringendo
f
mf
f
8

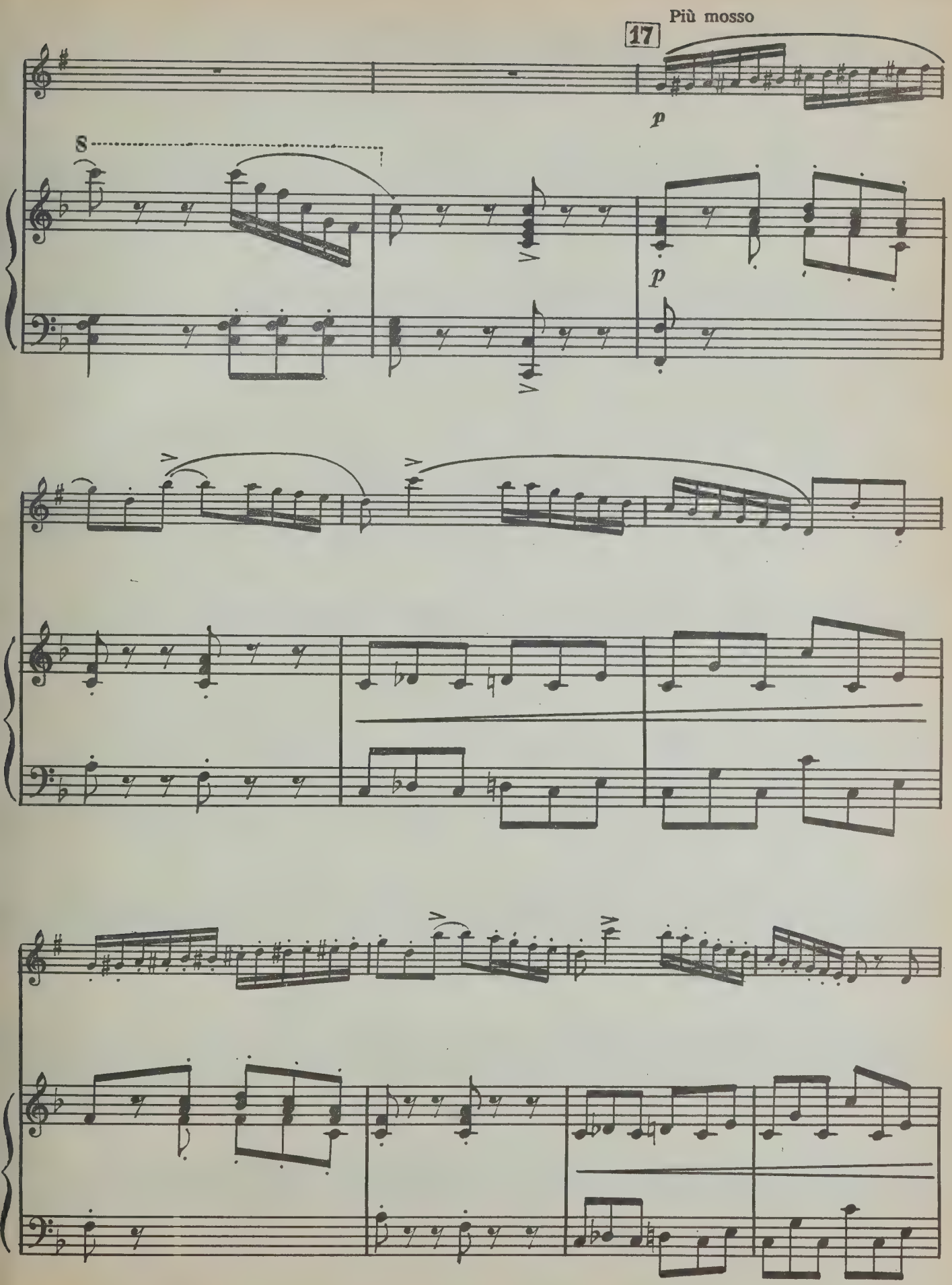
17
Più mosso
p
8
p

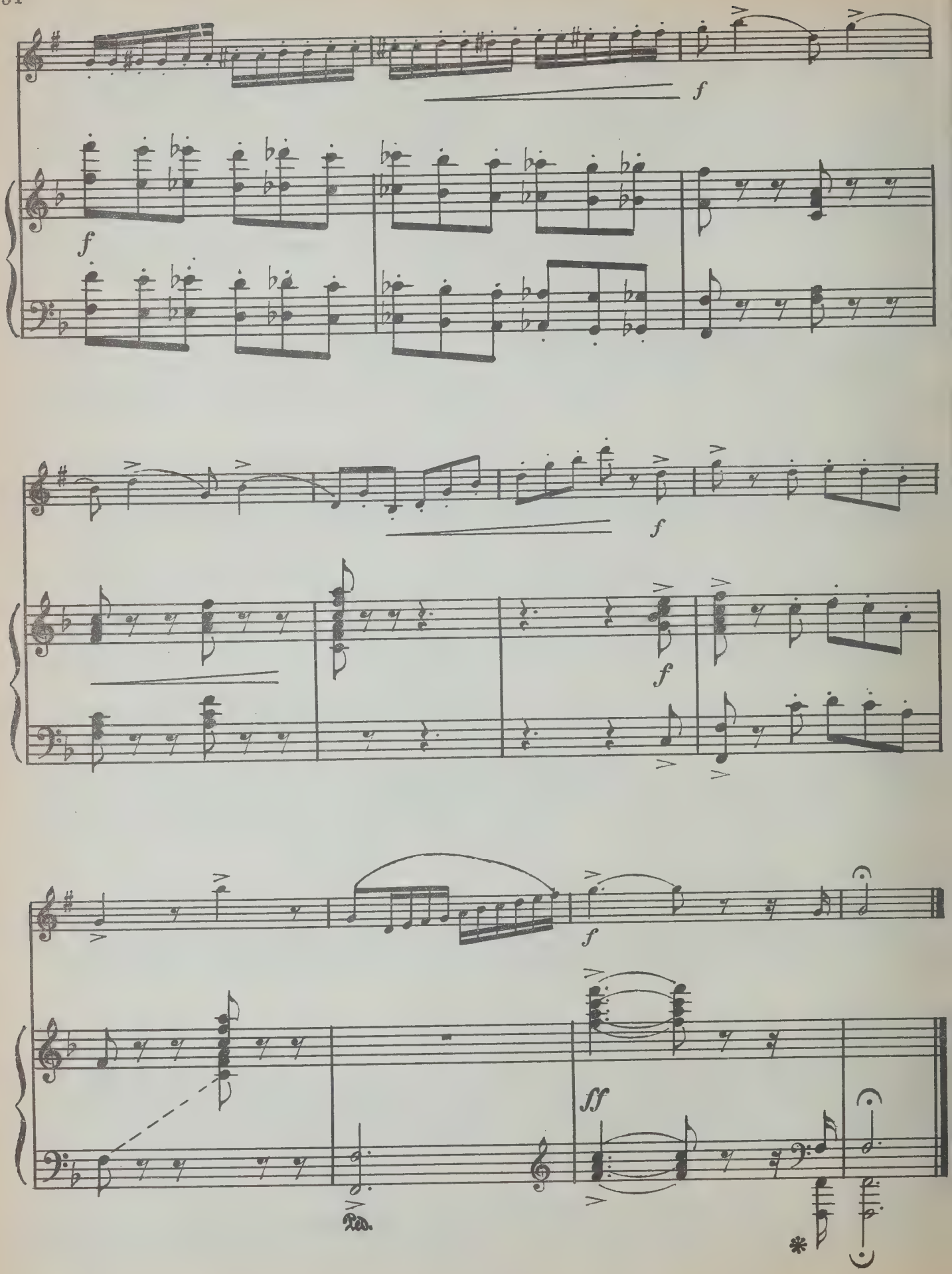
f
f
f
f
f
ff
Ped.
*

КОНЦЕРТ

I

И. ГУММЕЛЬ
(1778 – 1837)

Allegro con spirito

Фортепиано

f *p* *f*

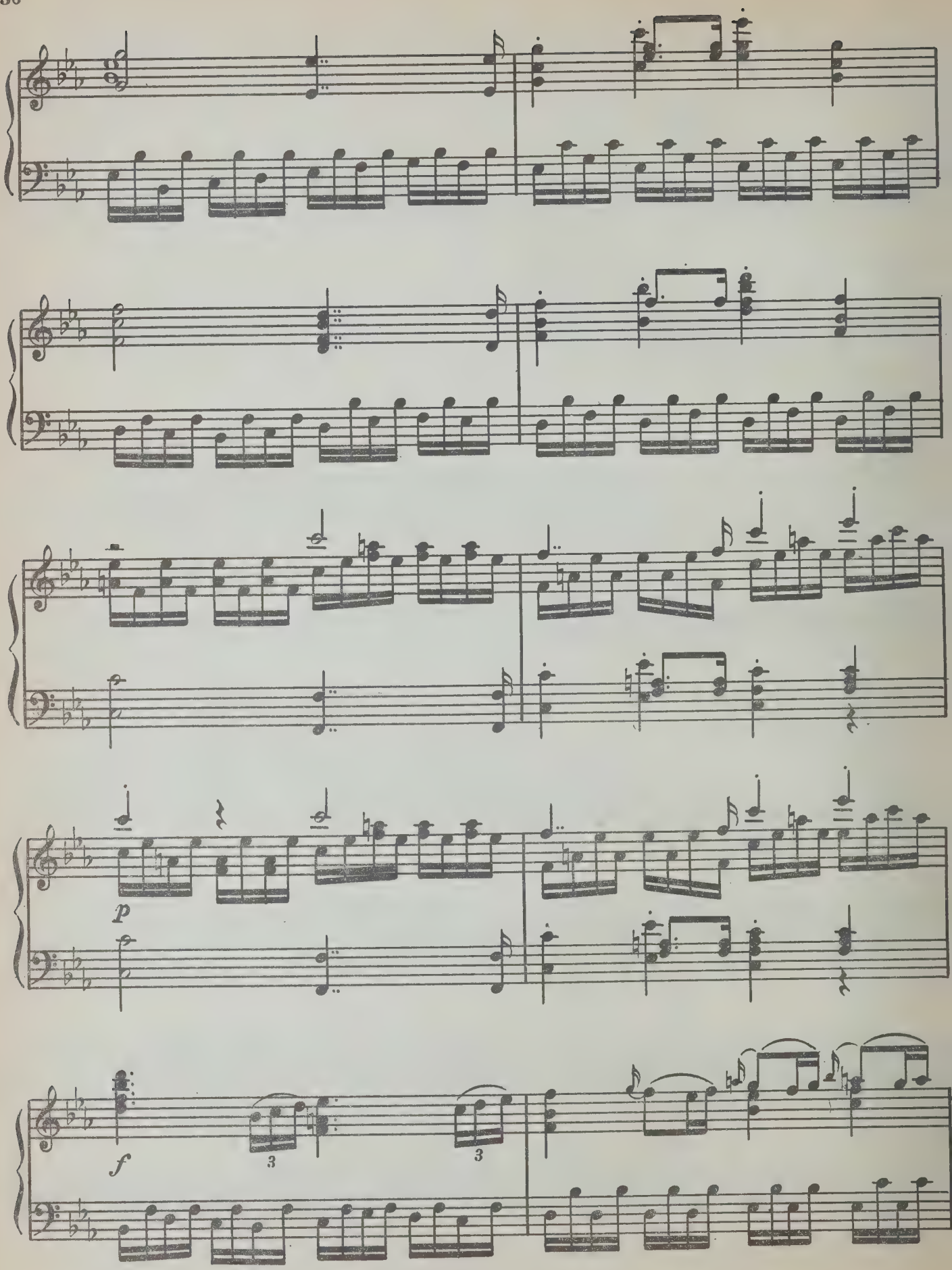
p
f
3
3

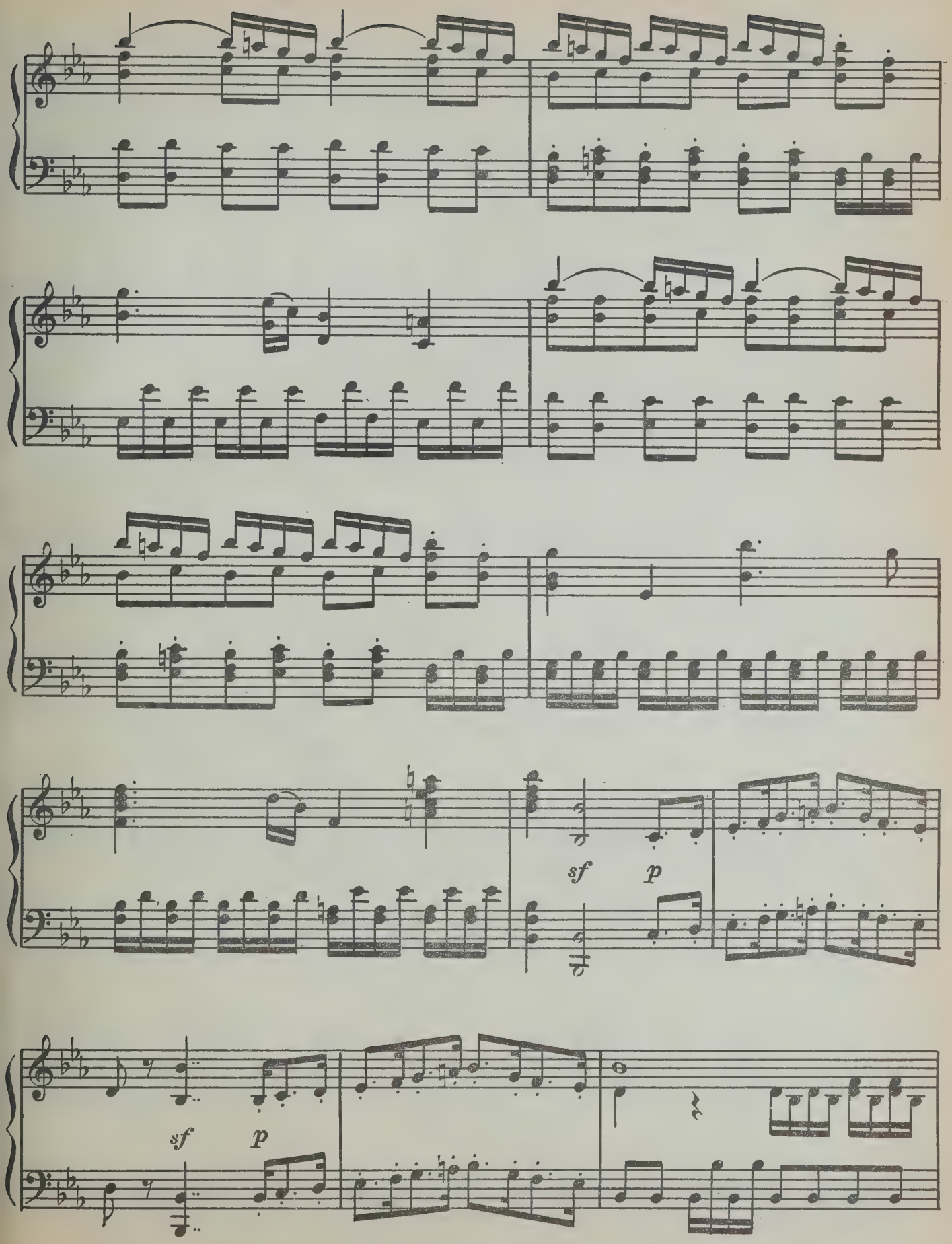
sf
p
sf
p

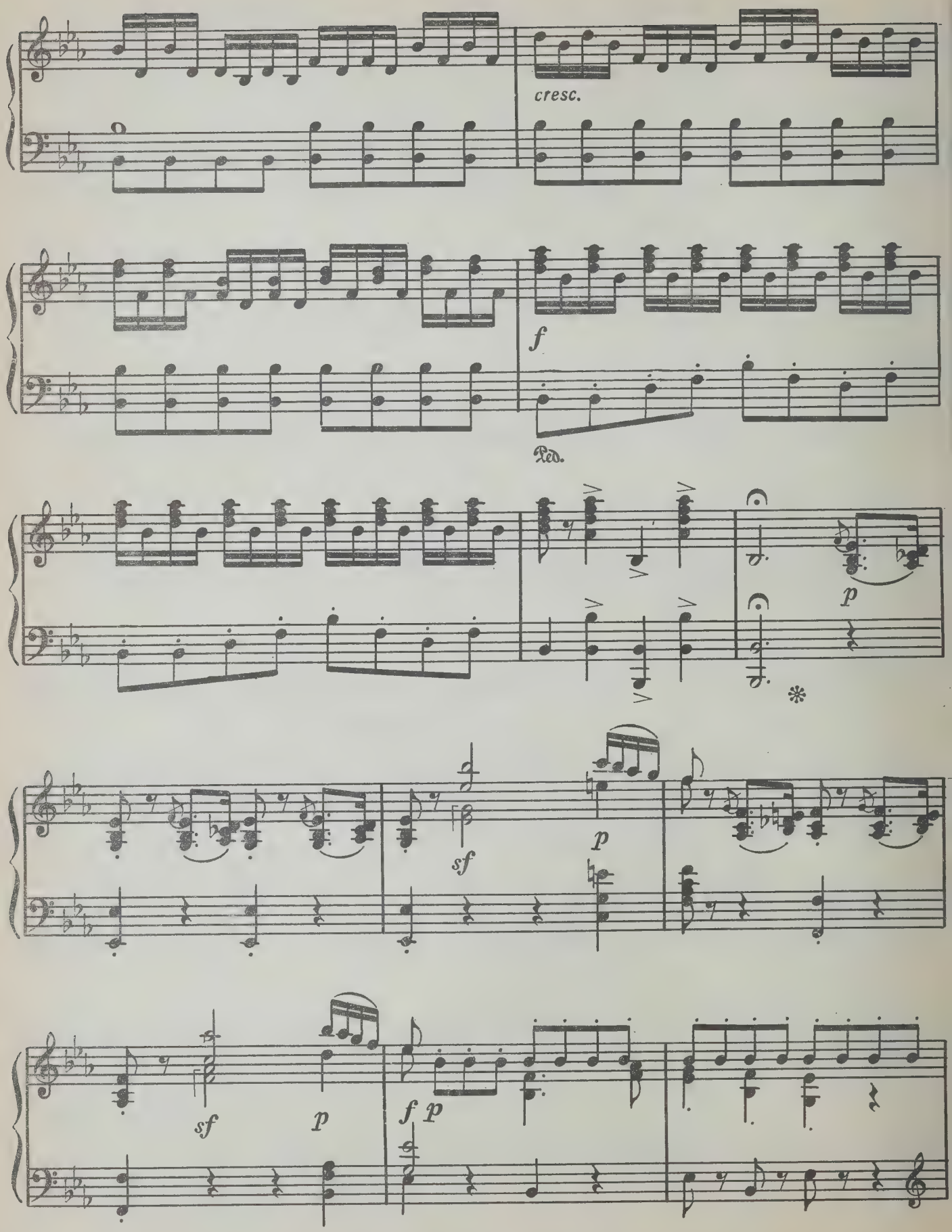
cresc.
f
Ped.
p
sf
p
sf
p
f p

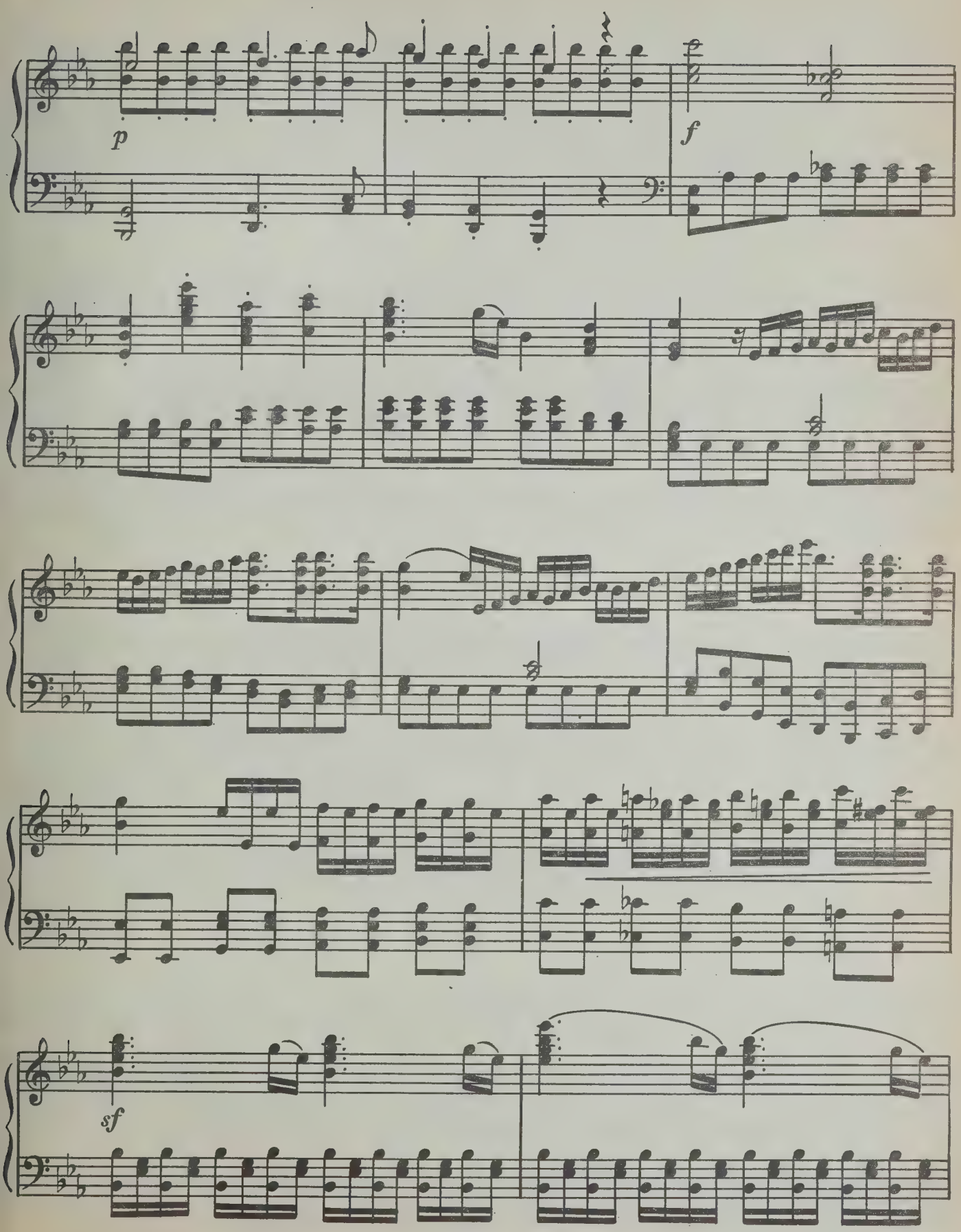
p
f
sf

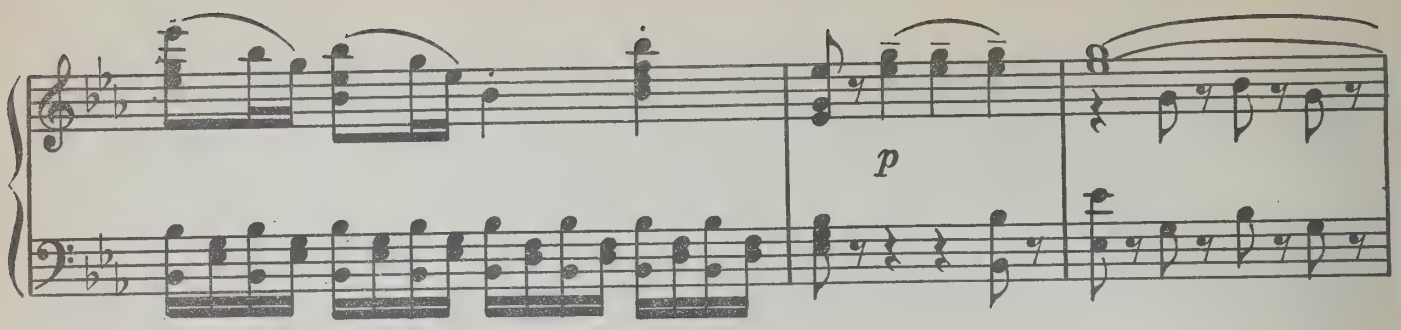

Труба Си ♭

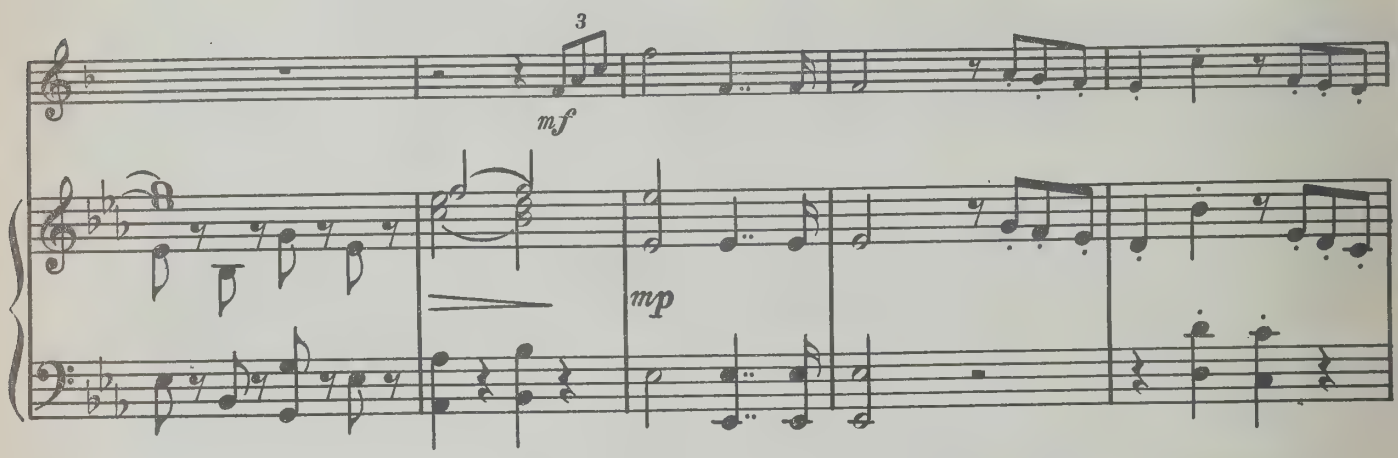

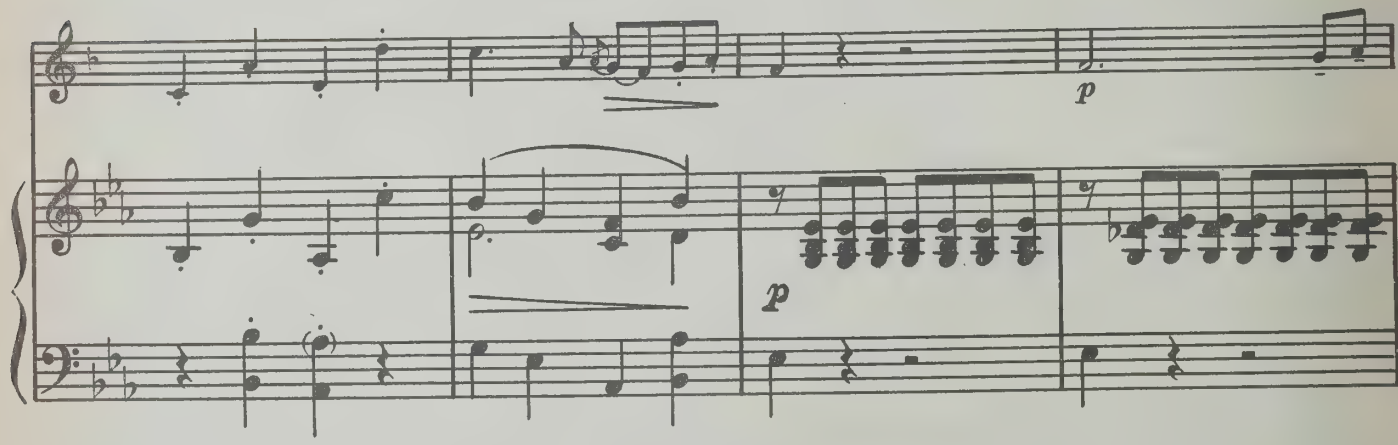

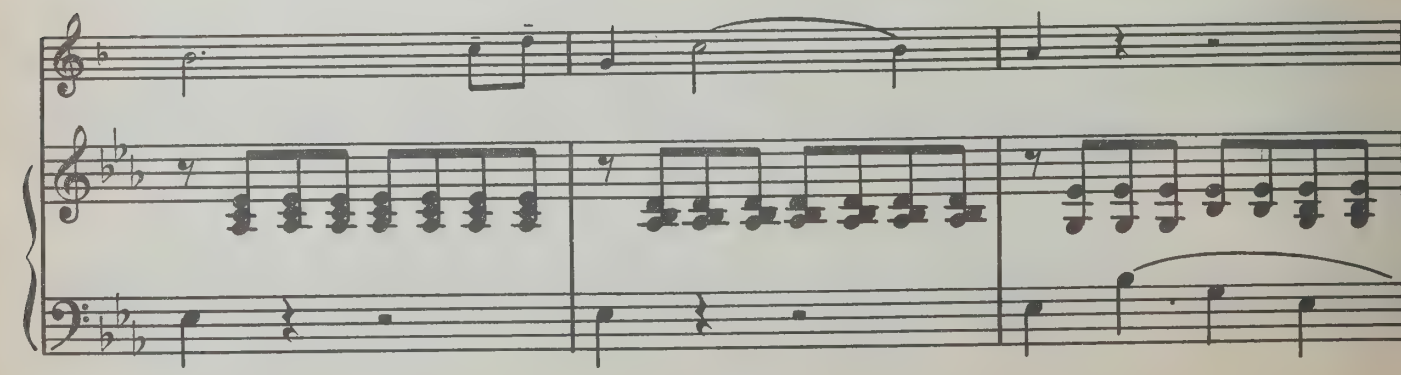

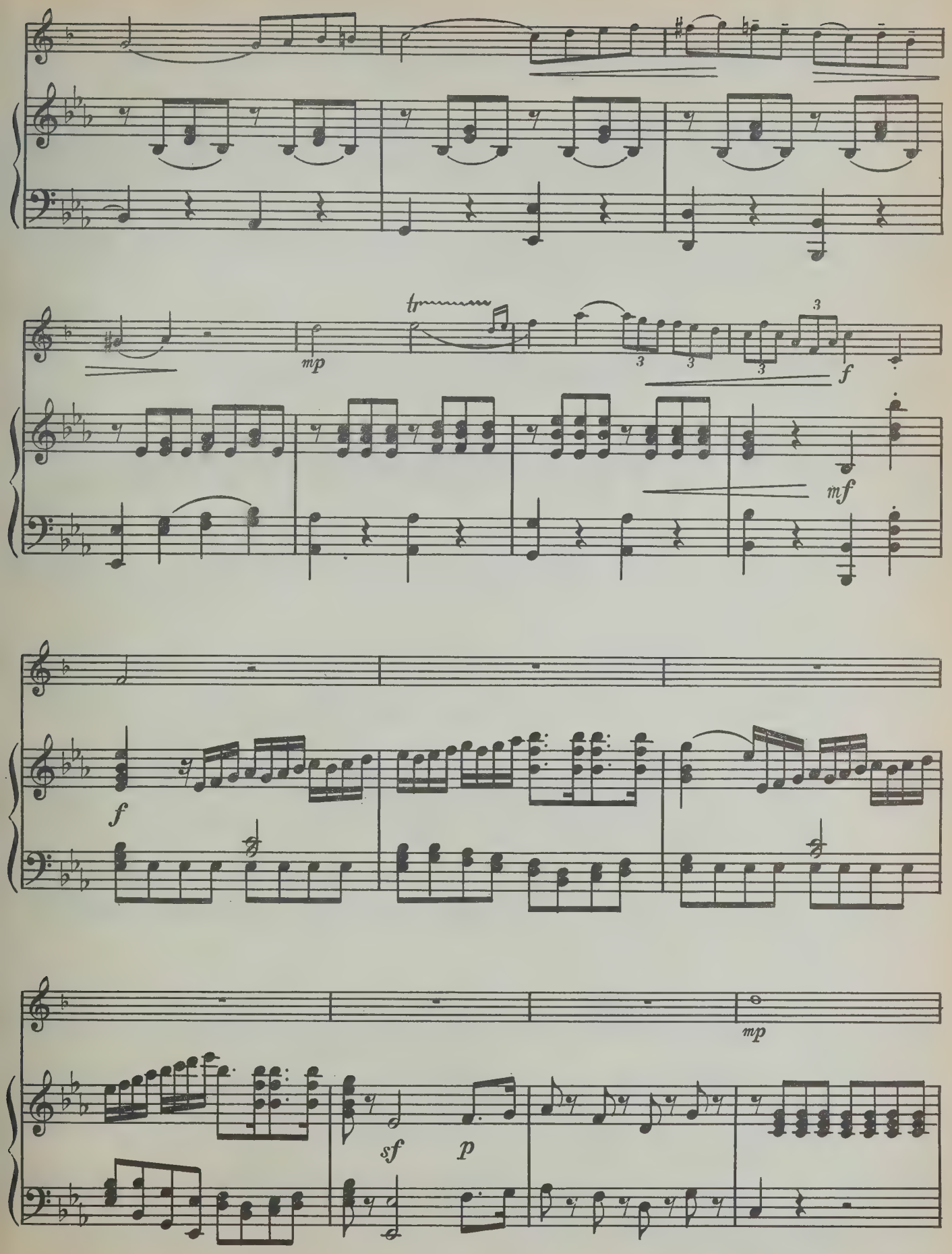
mp
tr
3
f
mf
f
mp
sf
p

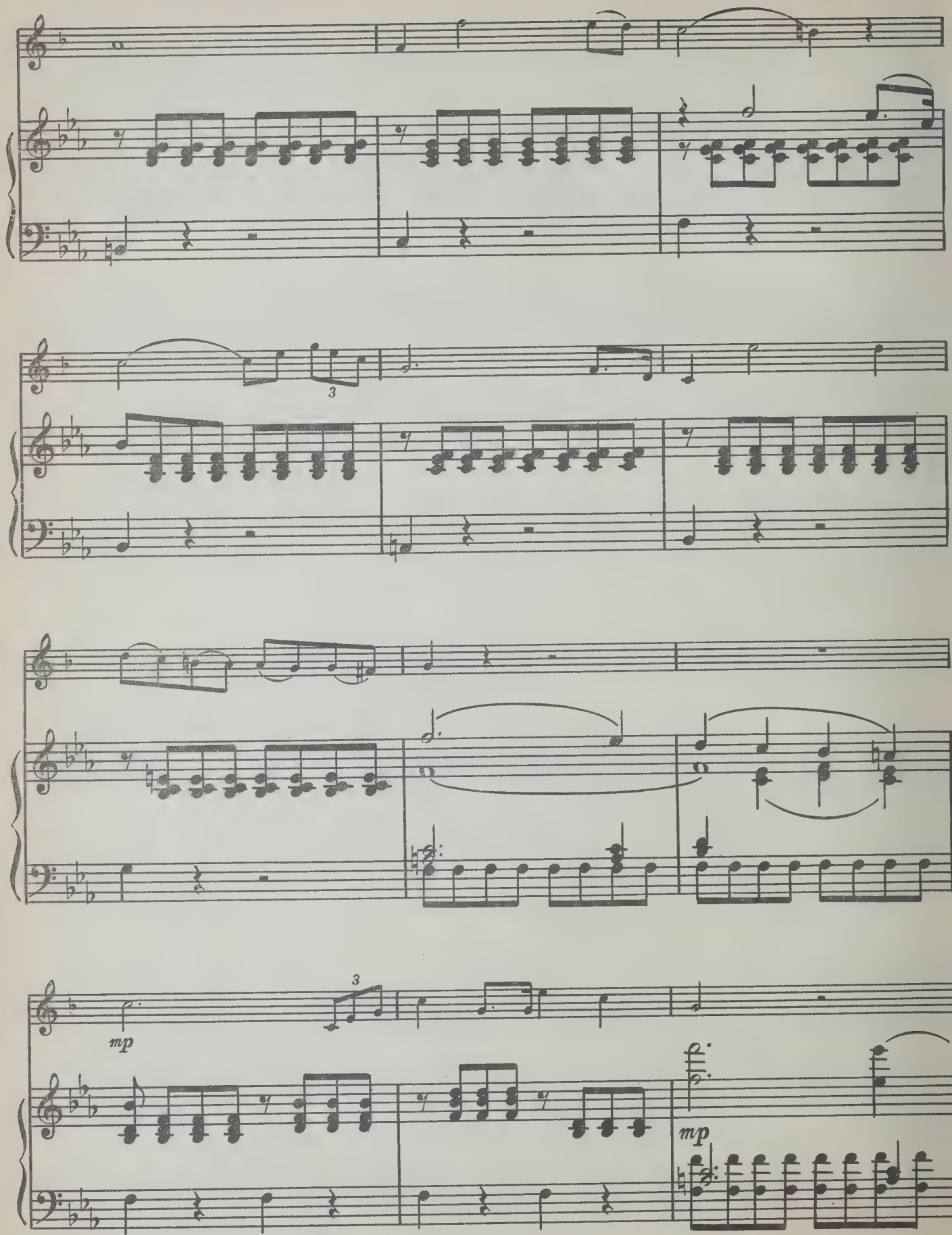
3
3
mp
mp

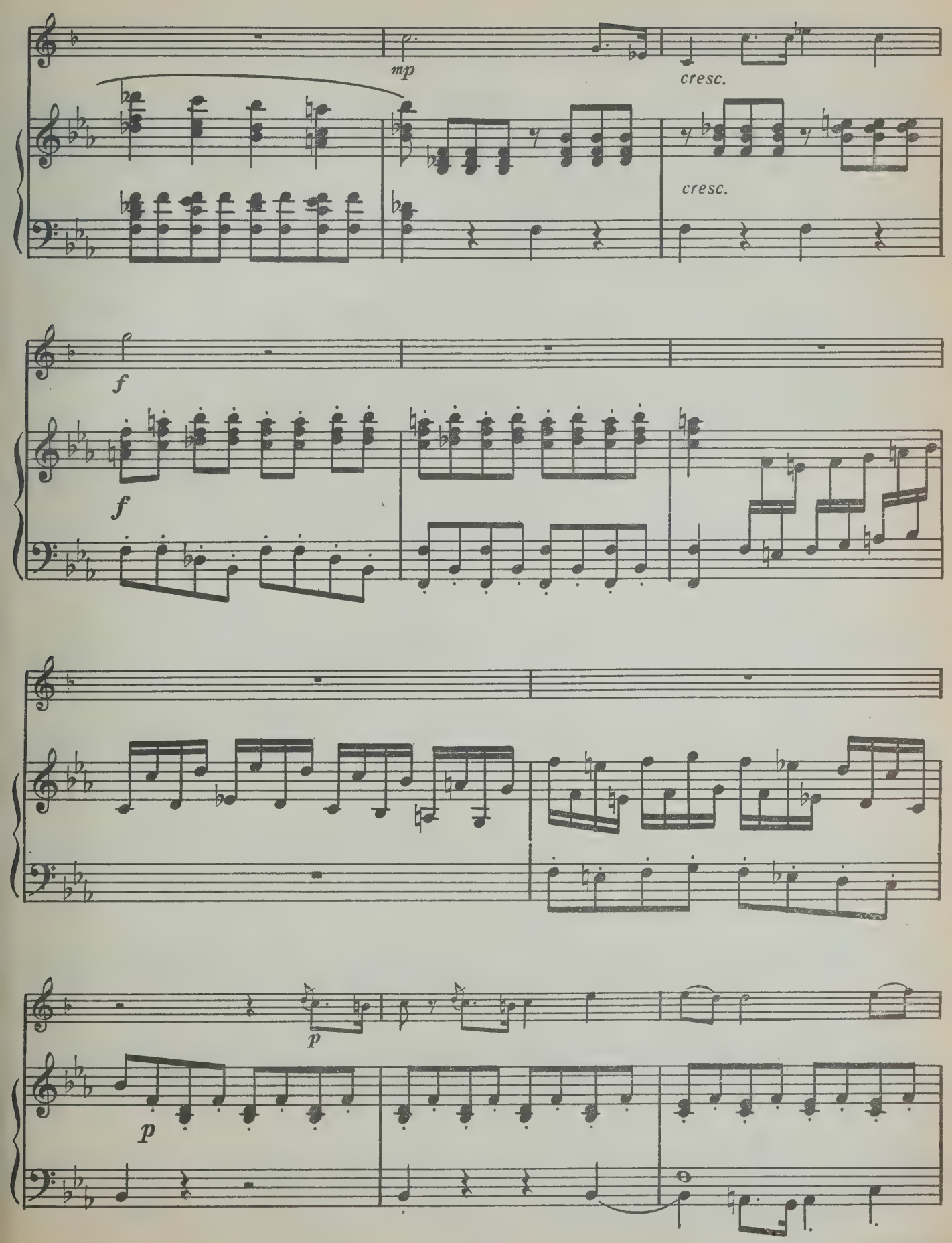
mp
cresc.
cresc.
f
f
p
p

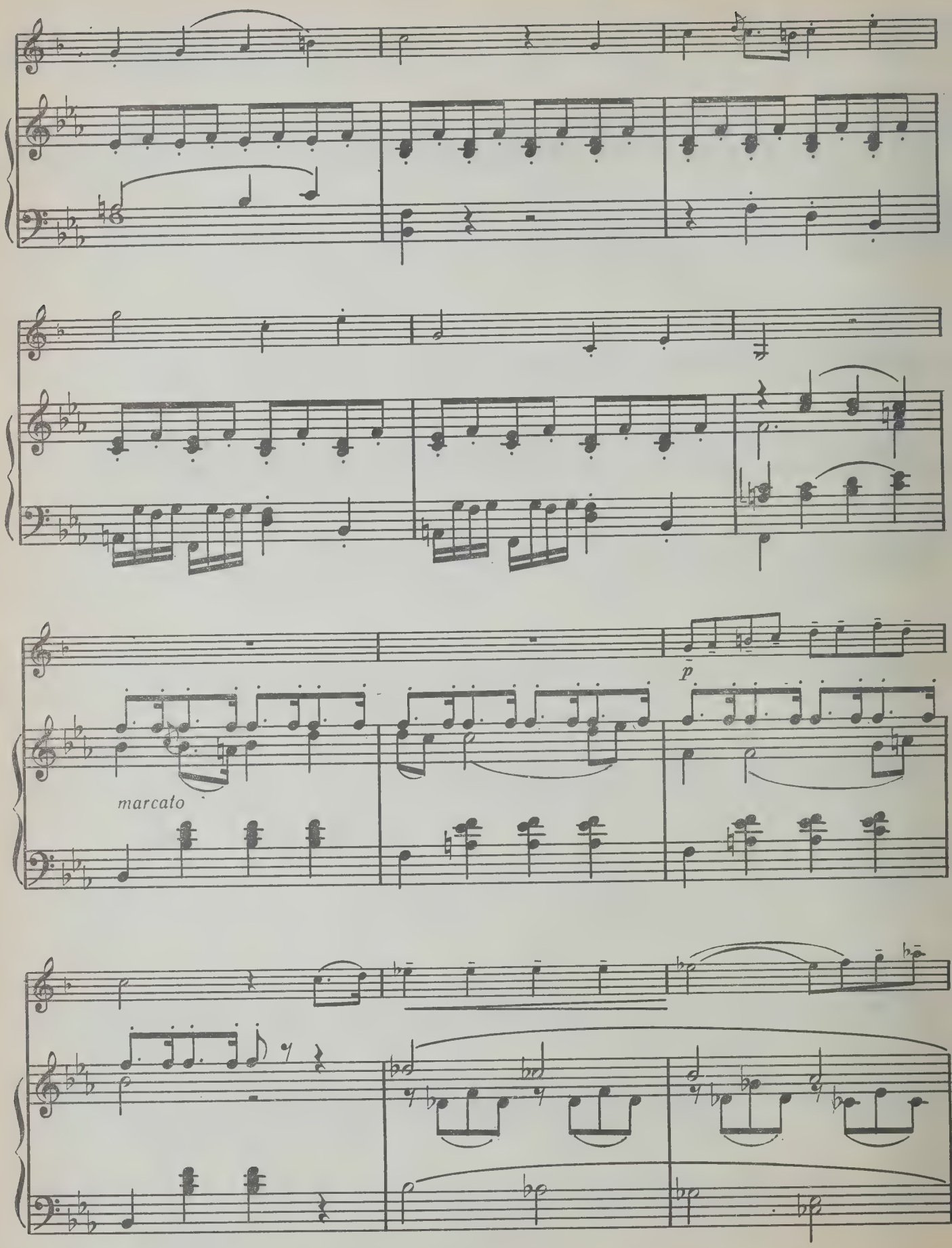
p
marcato

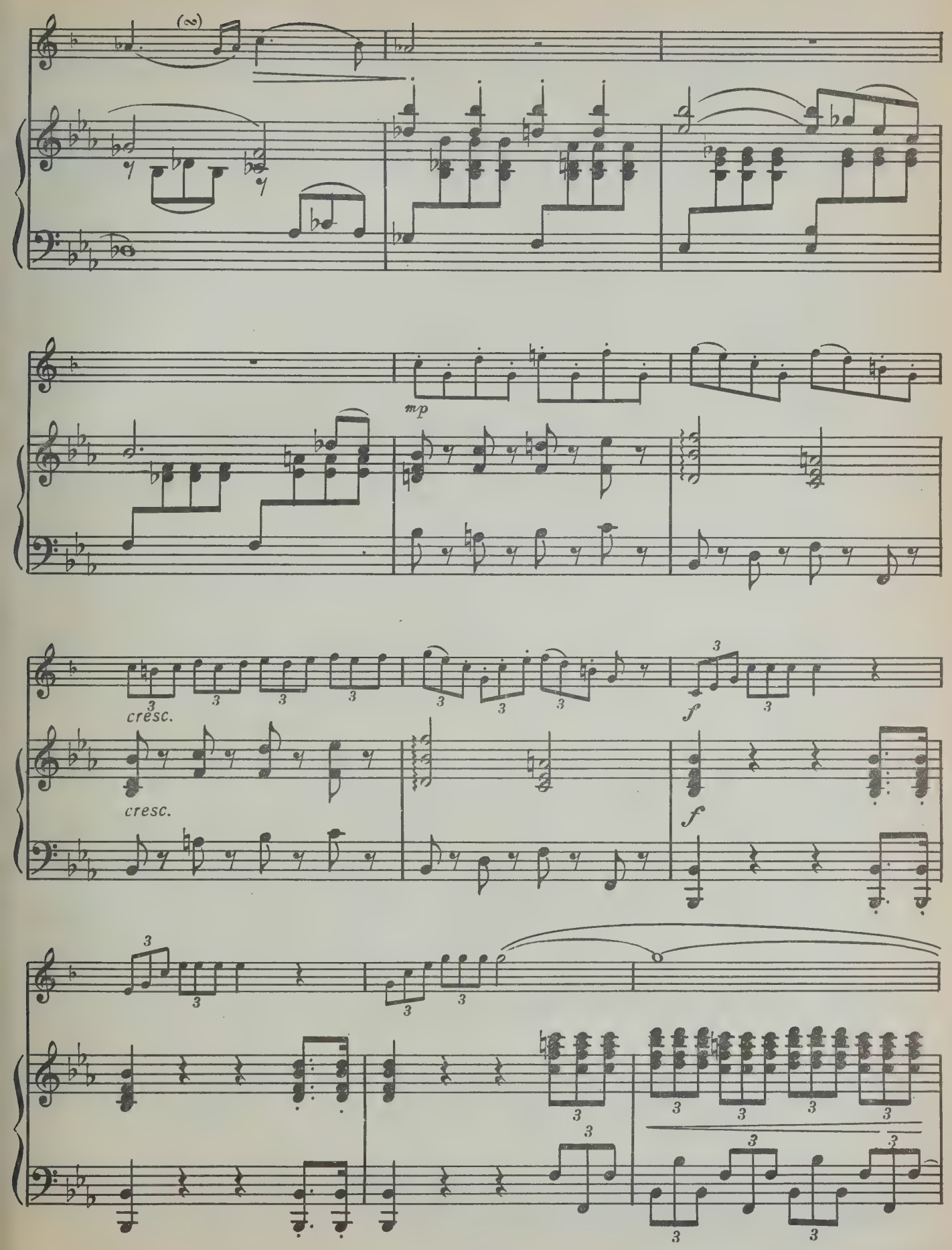
mp
cresc.
cresc.
f
f

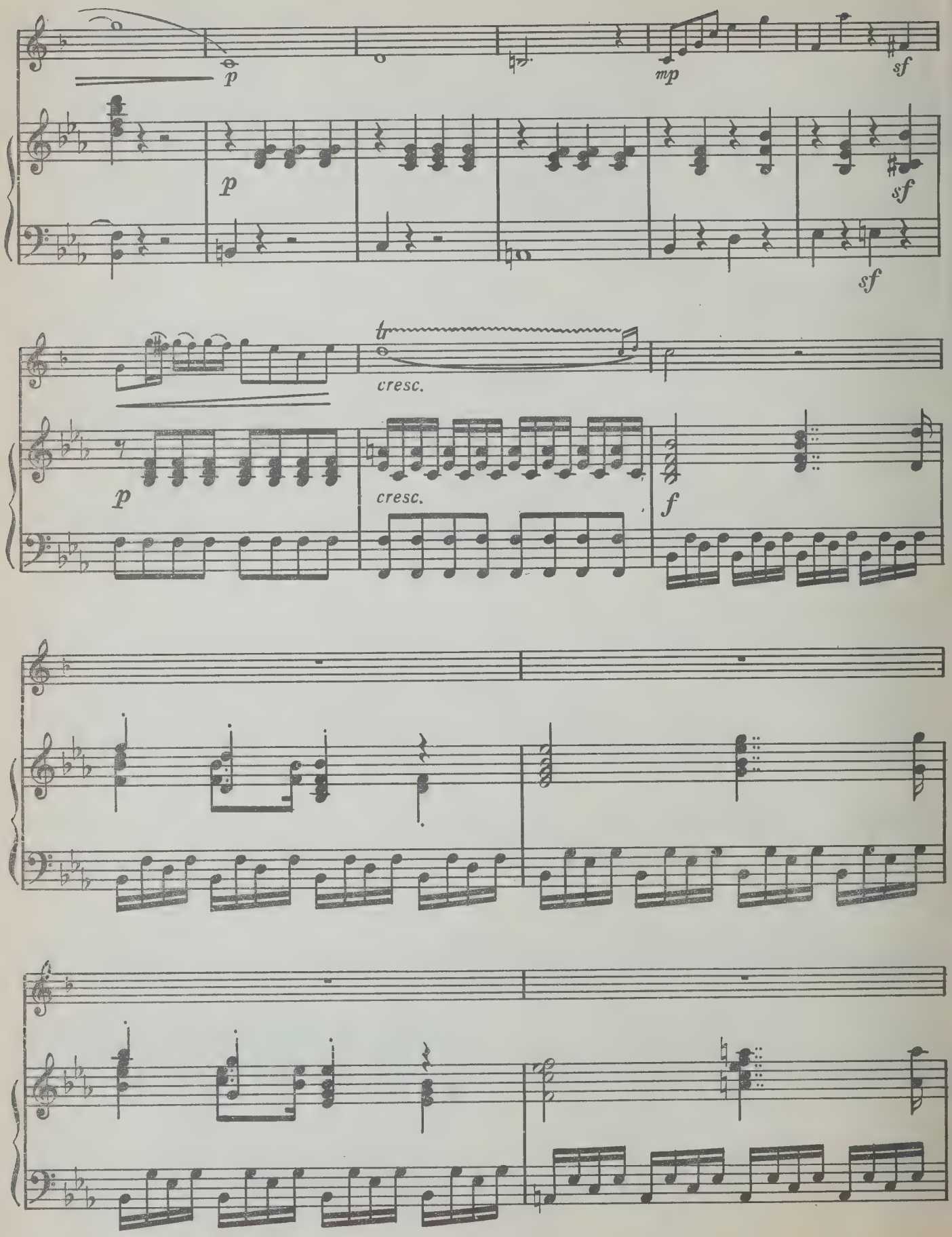
p
mp
sf
p
sf
sf
tr
cresc.
p
cresc.
f

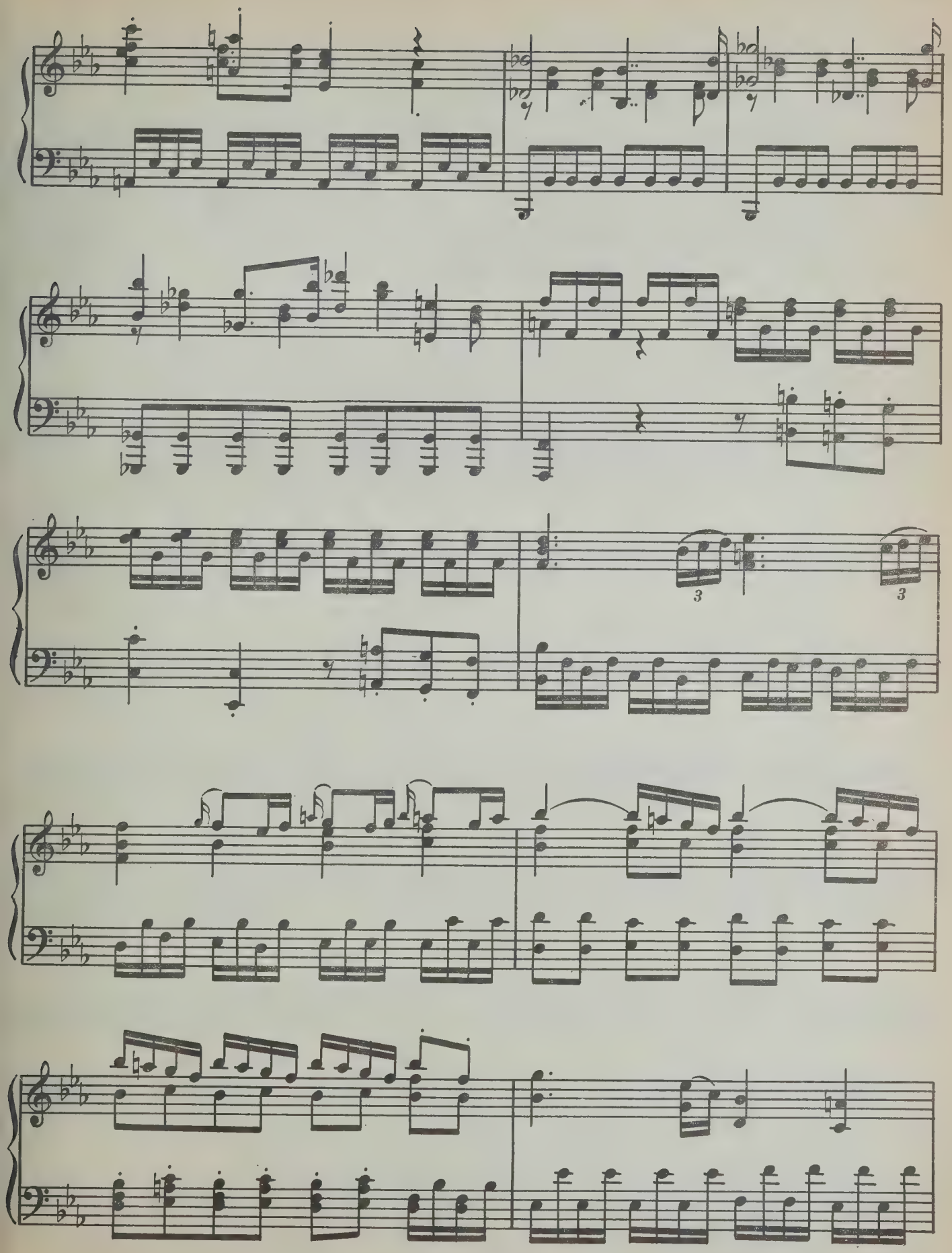
3
3

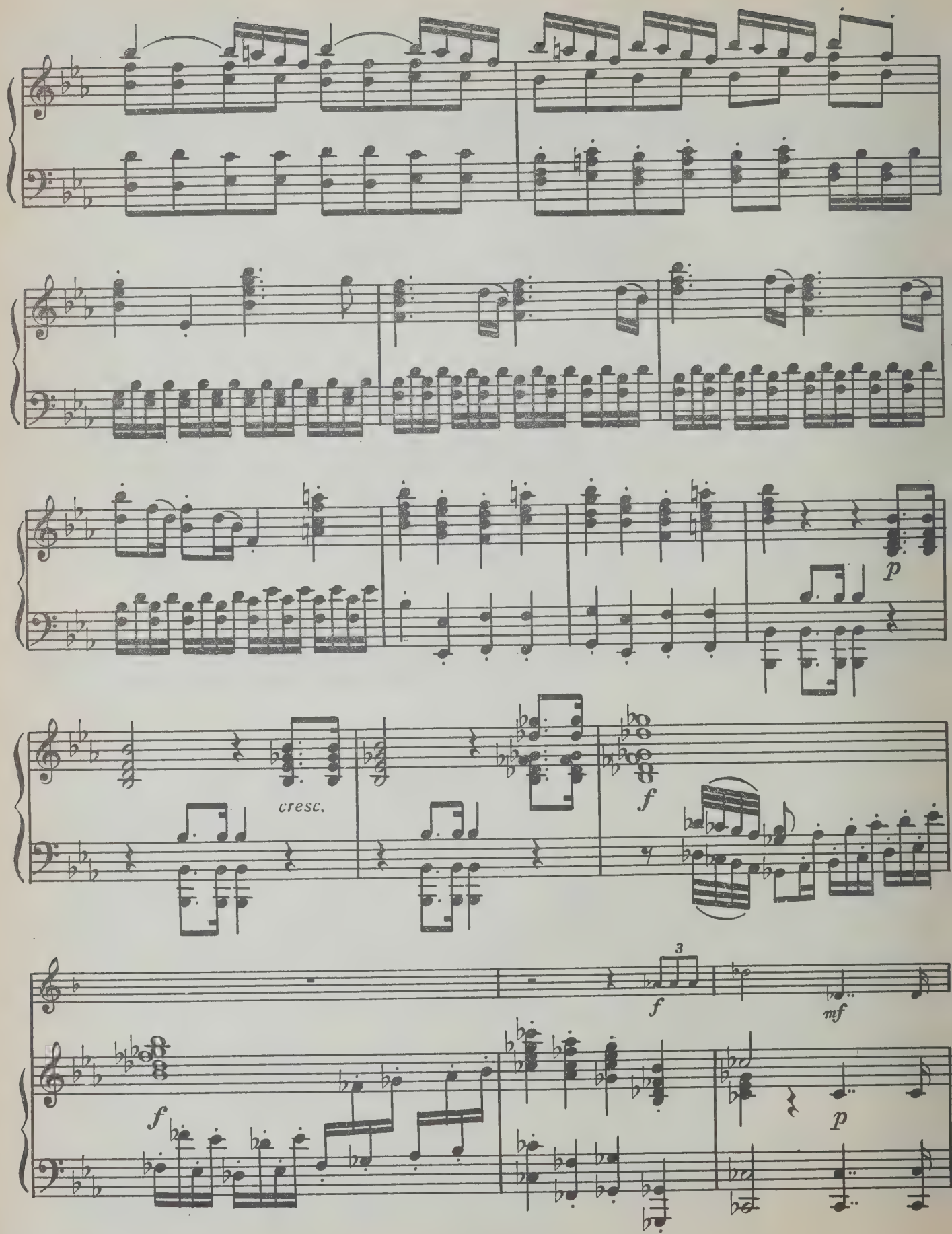
p
cresc.
f
3
f
mf
f
p

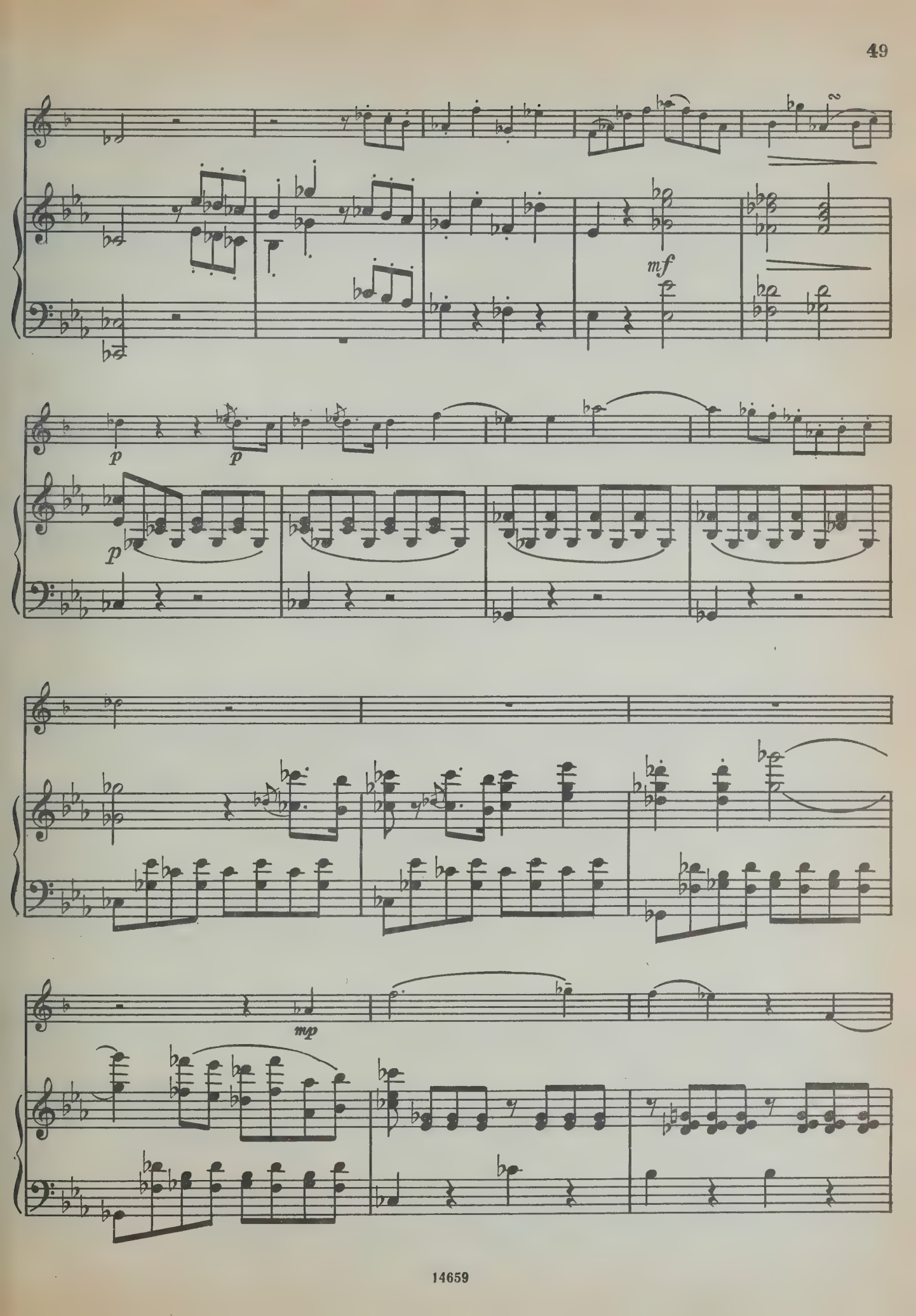
mf
p
p
p
mp

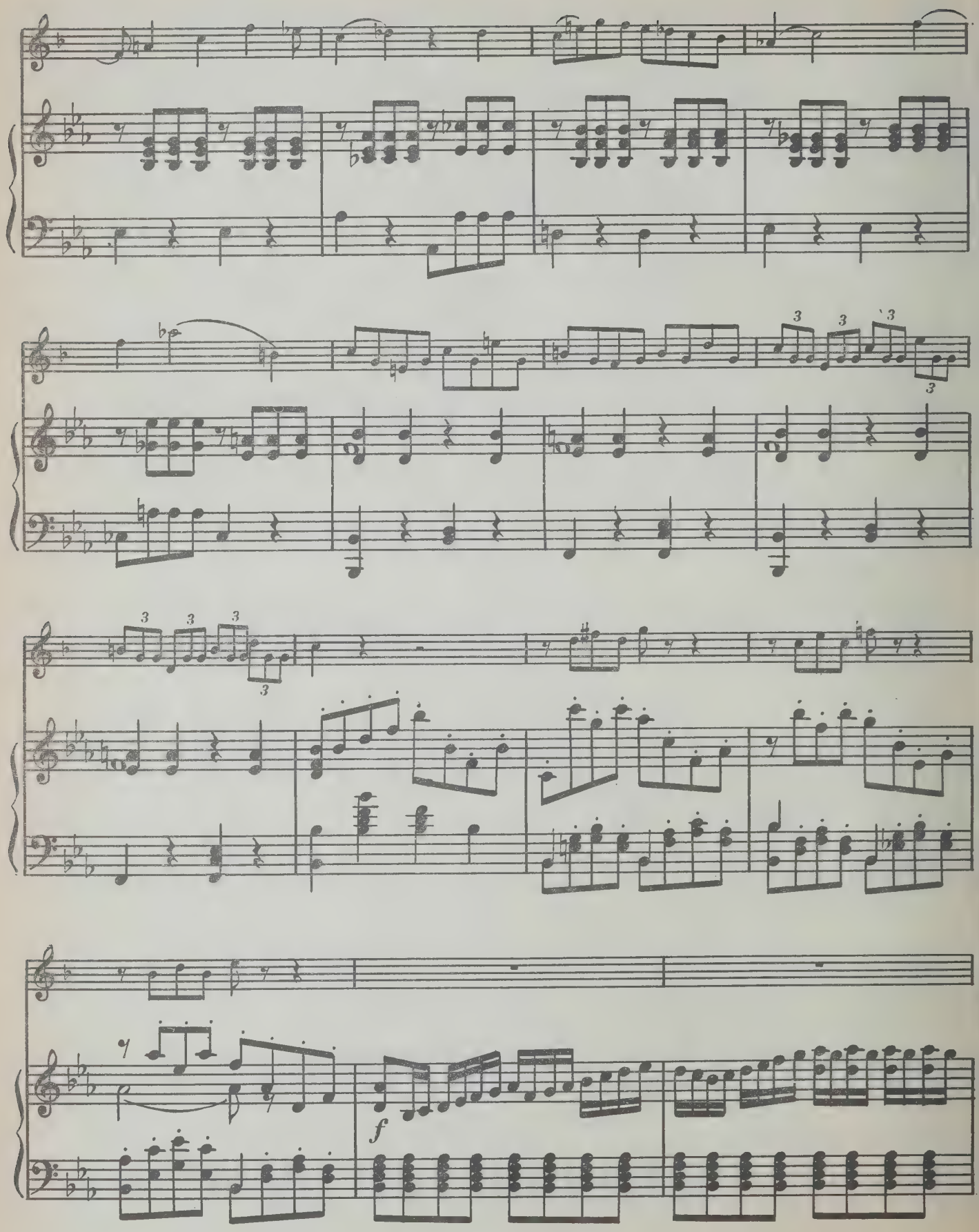
3
3
3
3
3
3
3
3
f

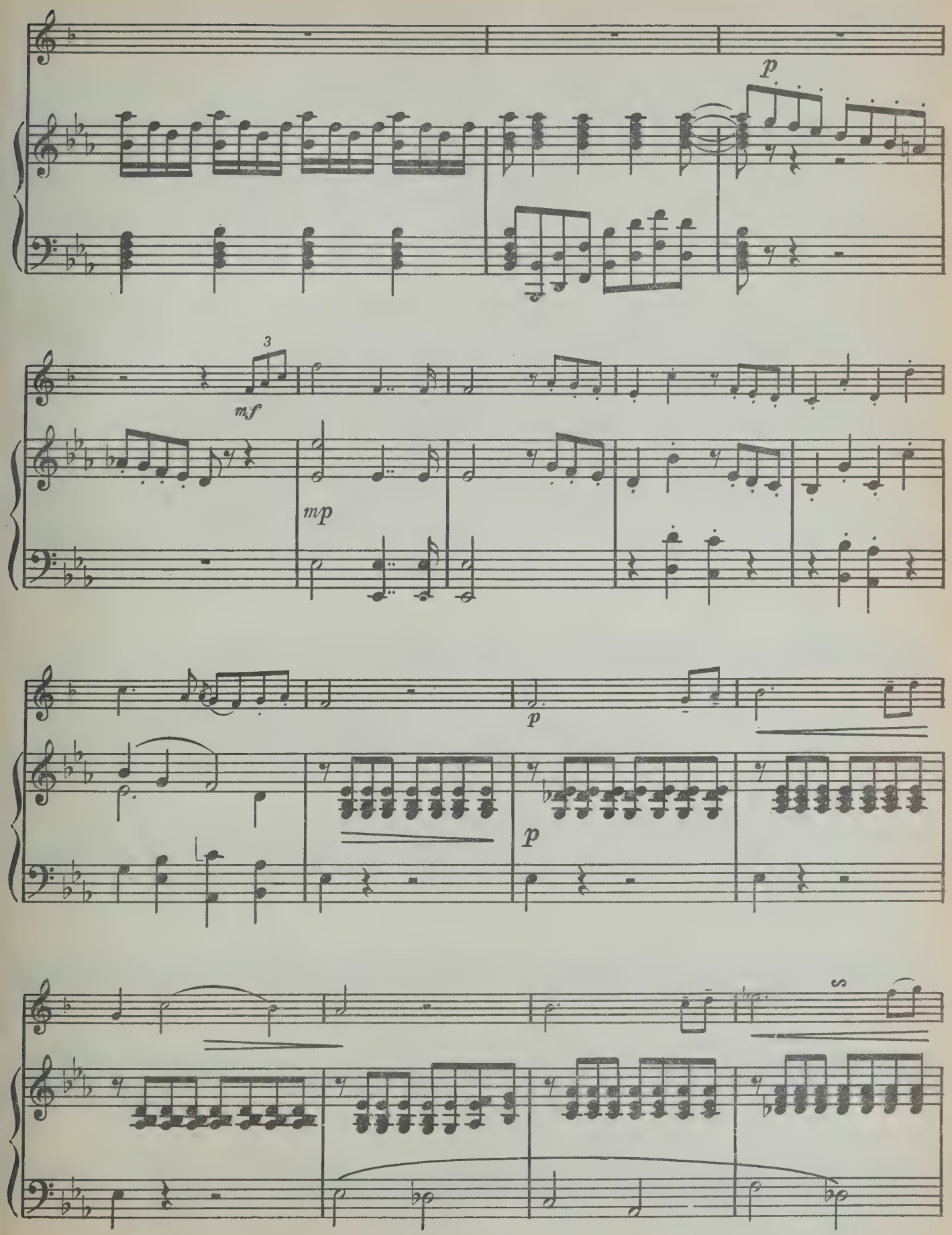
p
3
mf
mp
p
p
p

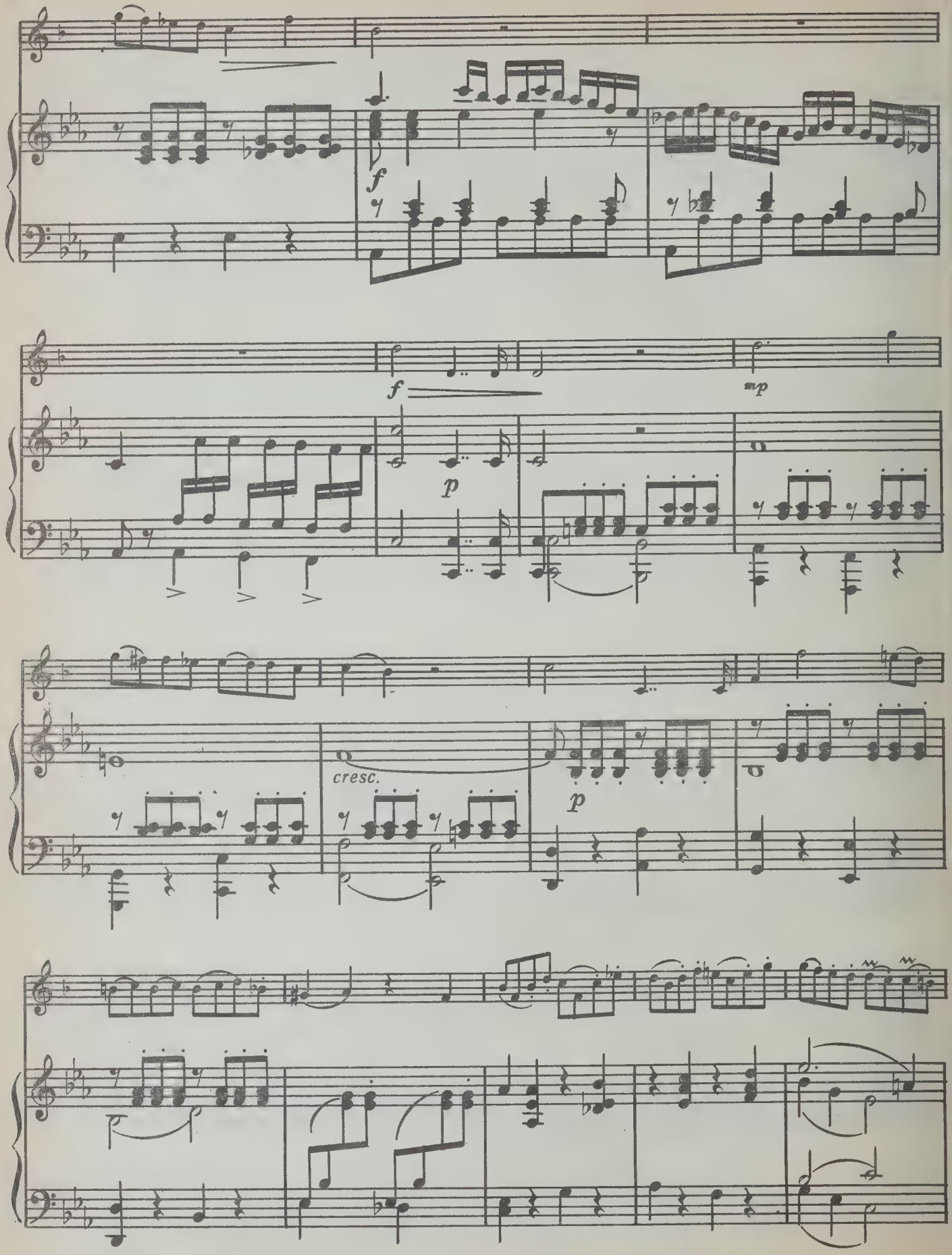
f
f
mp
p
cresc.
p

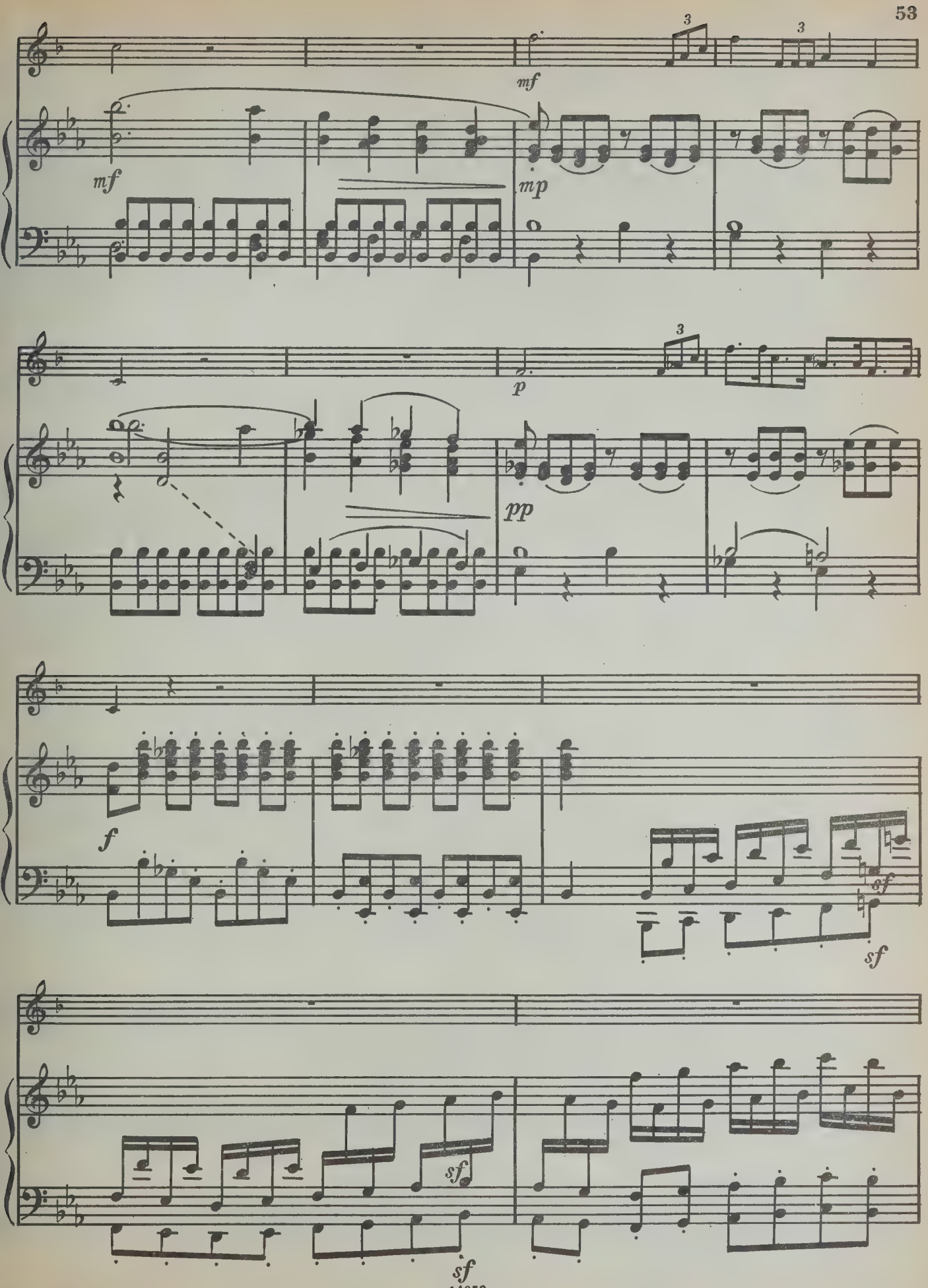
mf
mf
mp
p
pp
f
sf
sf
sf
sf

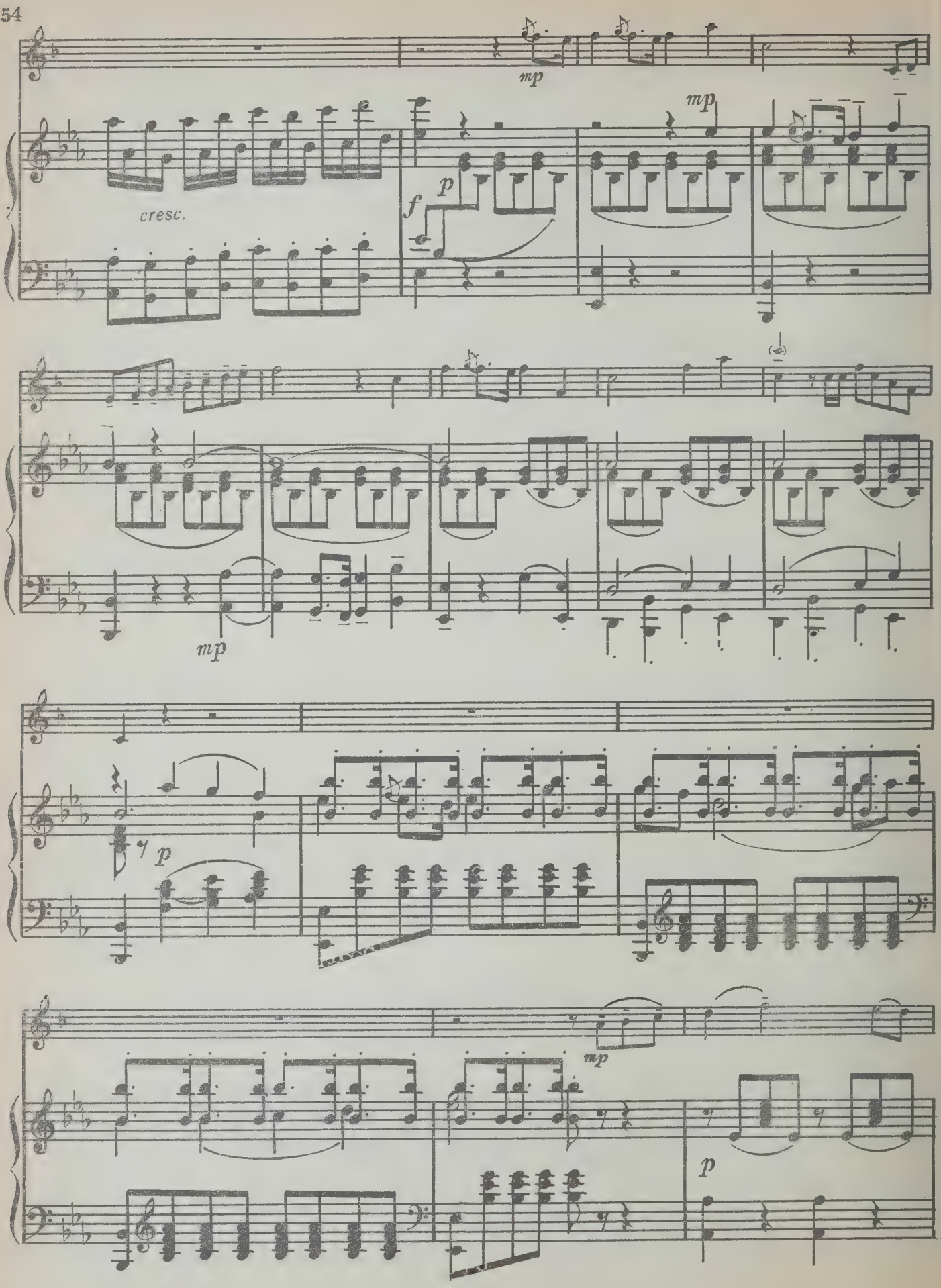
mp
mp
cresc.
f
p
mp
p
mp
p

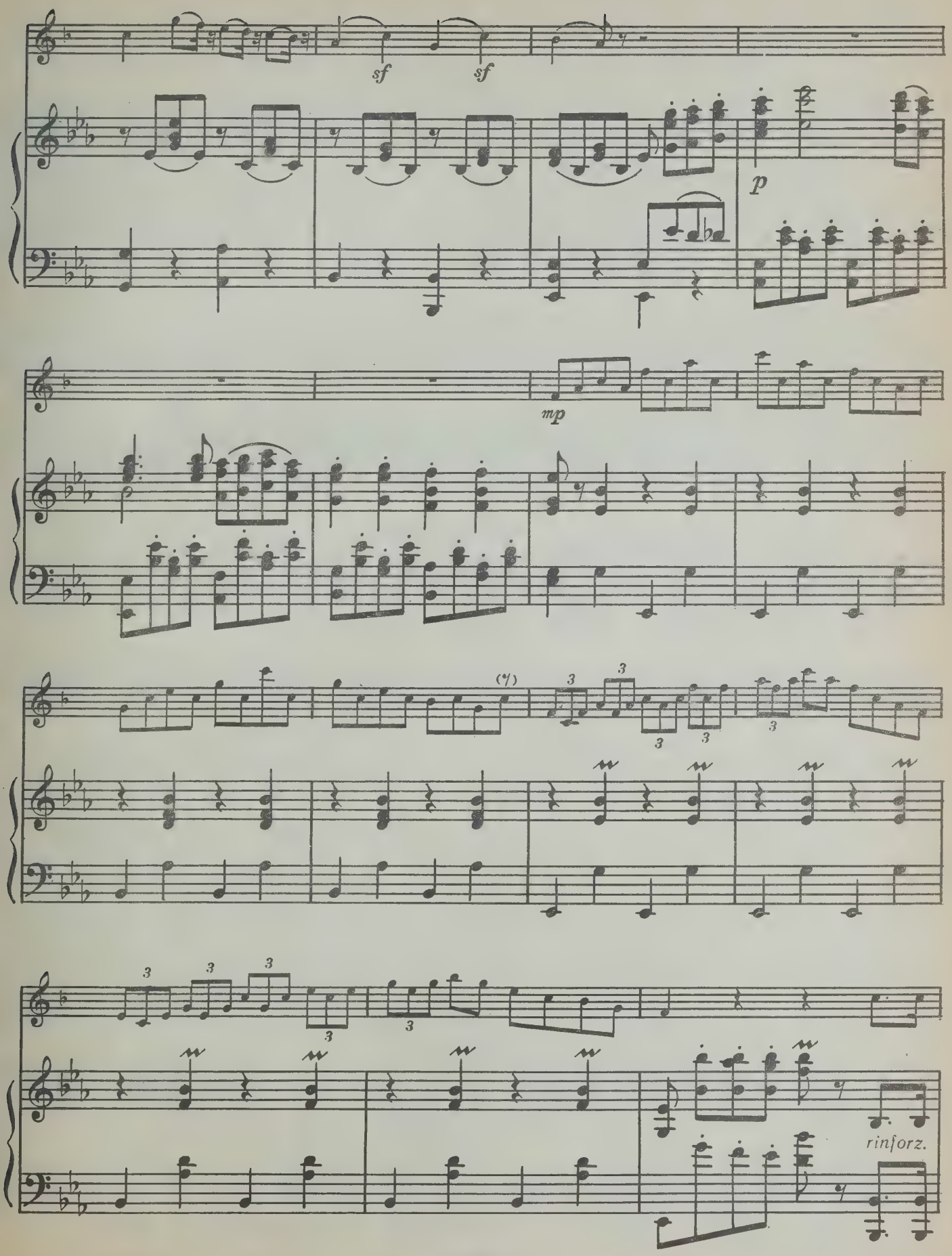
sf
sf
p
mp
(*)
3
rinforz.

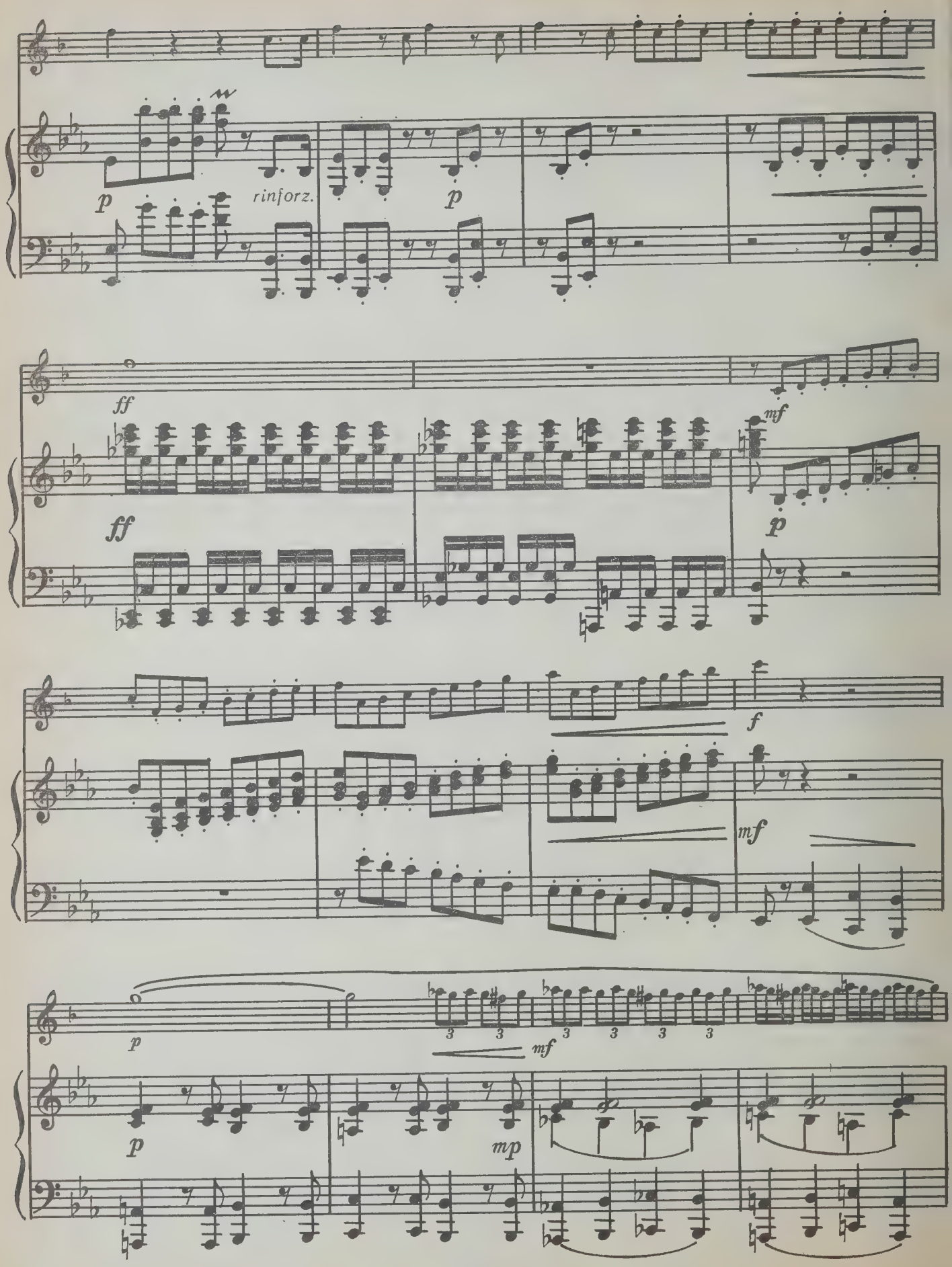
p
rinforz.
p
ff
ff
mf
p
f
mf
p
mf
p
mp

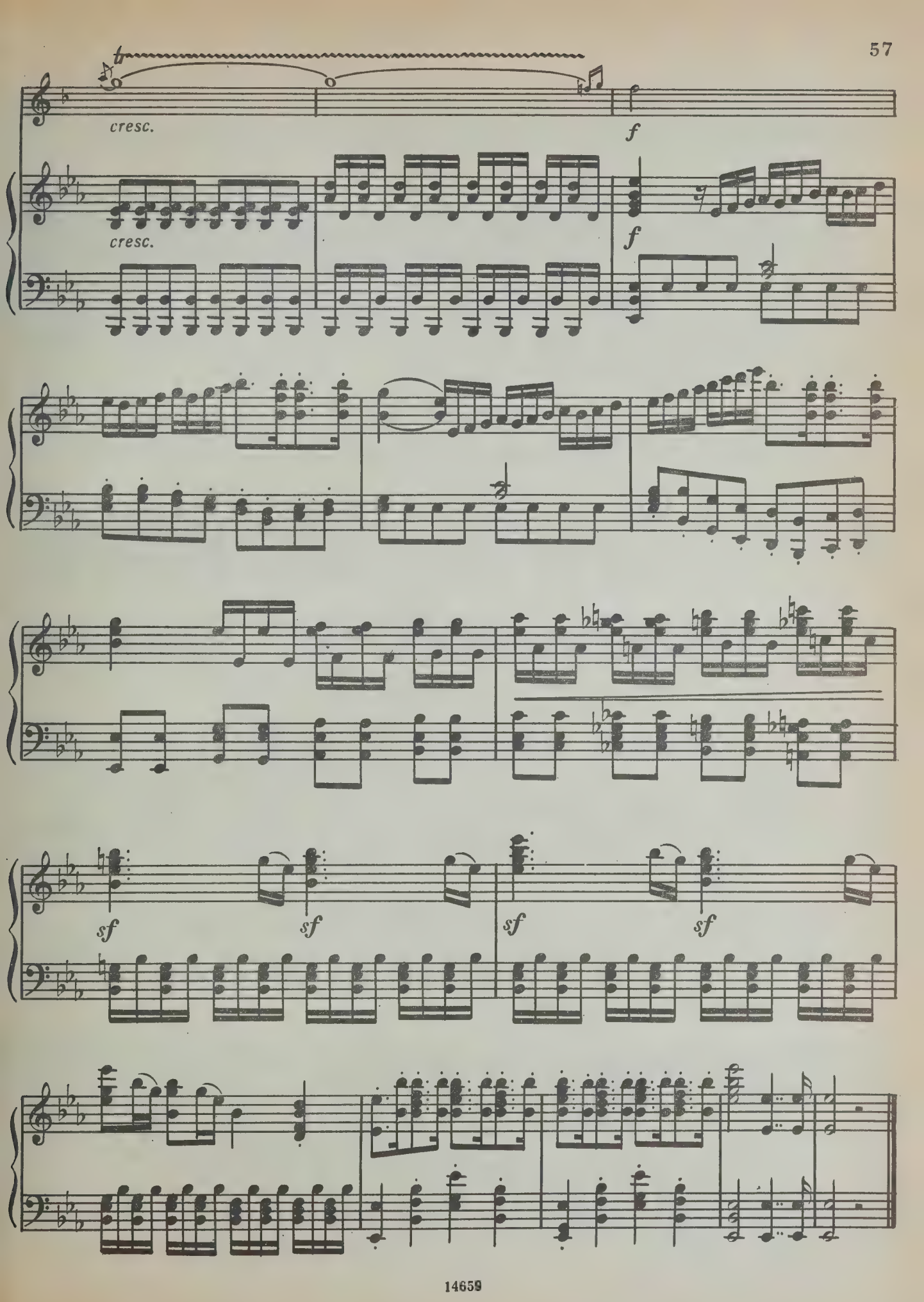
cresc.
f
cresc.
f
sf
sf
sf
sf

II

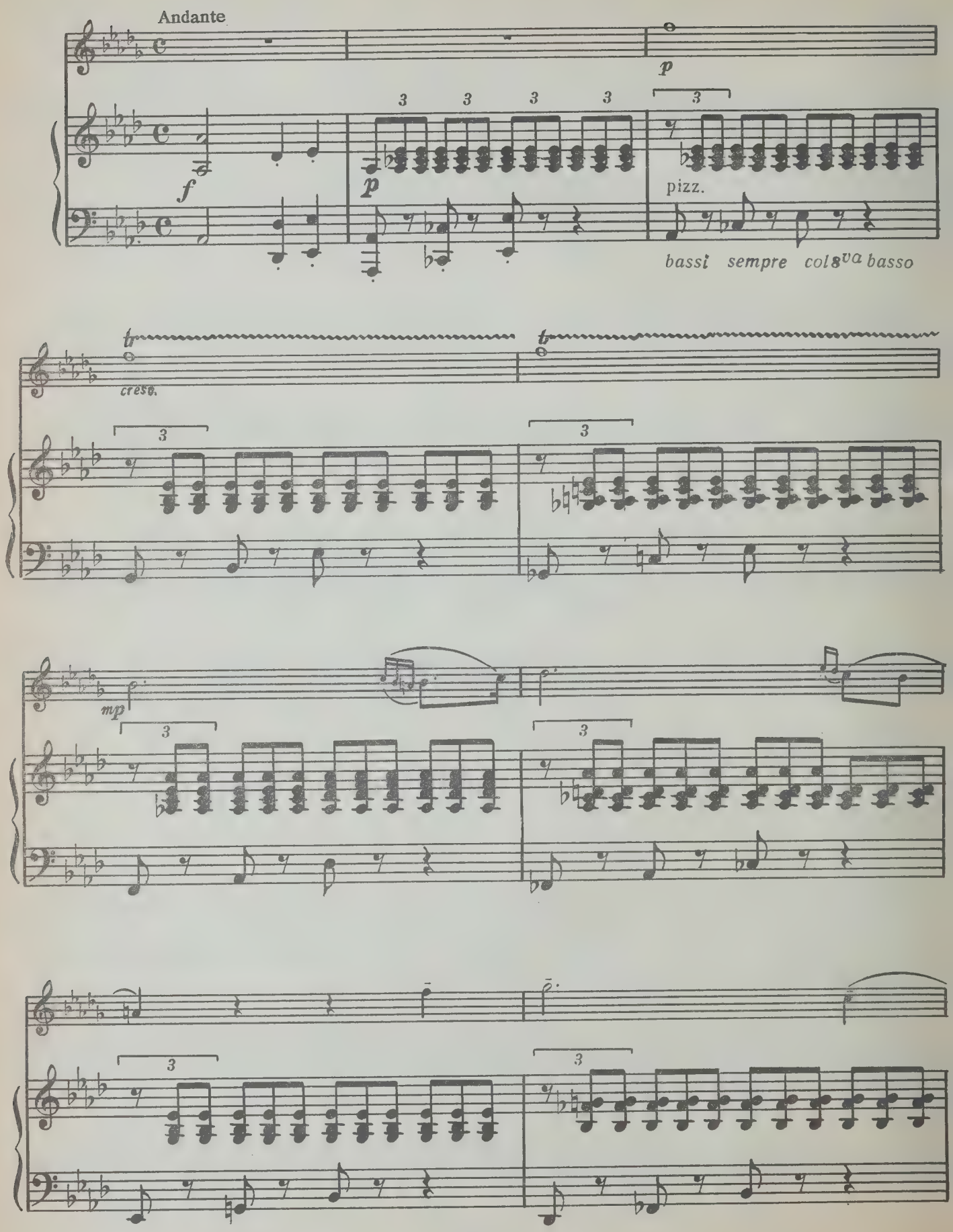

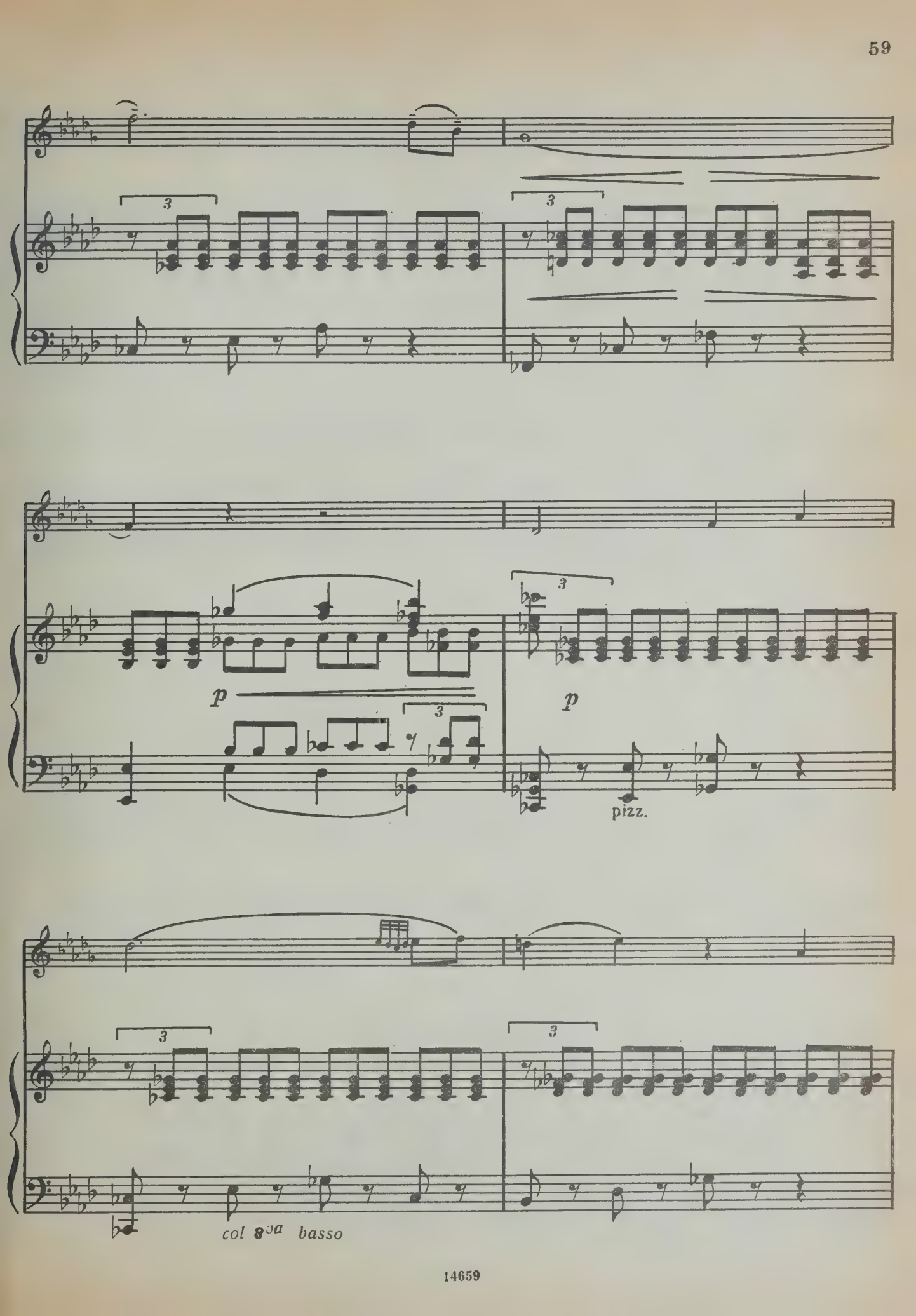
3
3
p
3
p
pizz.
3
3
col 8va basso

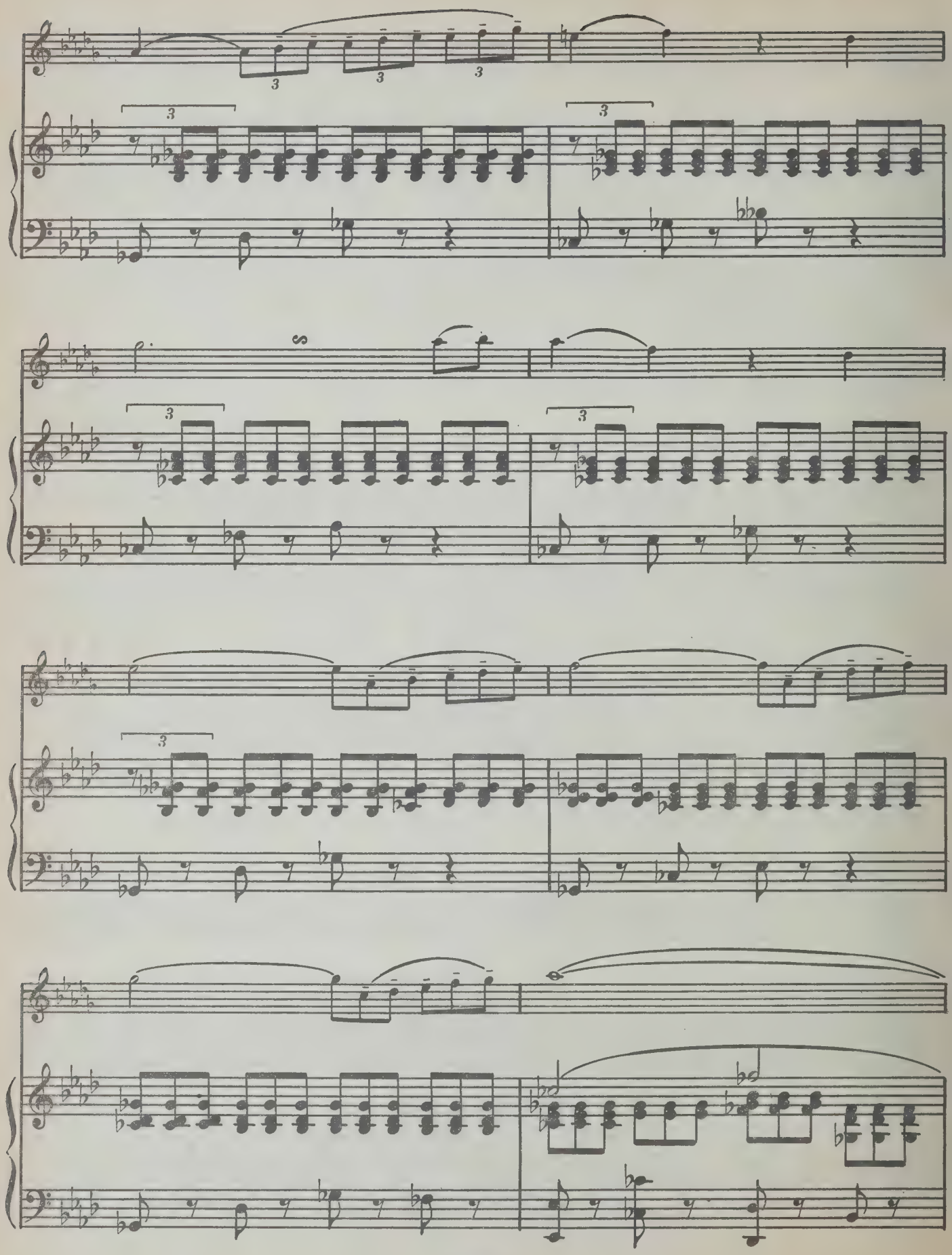

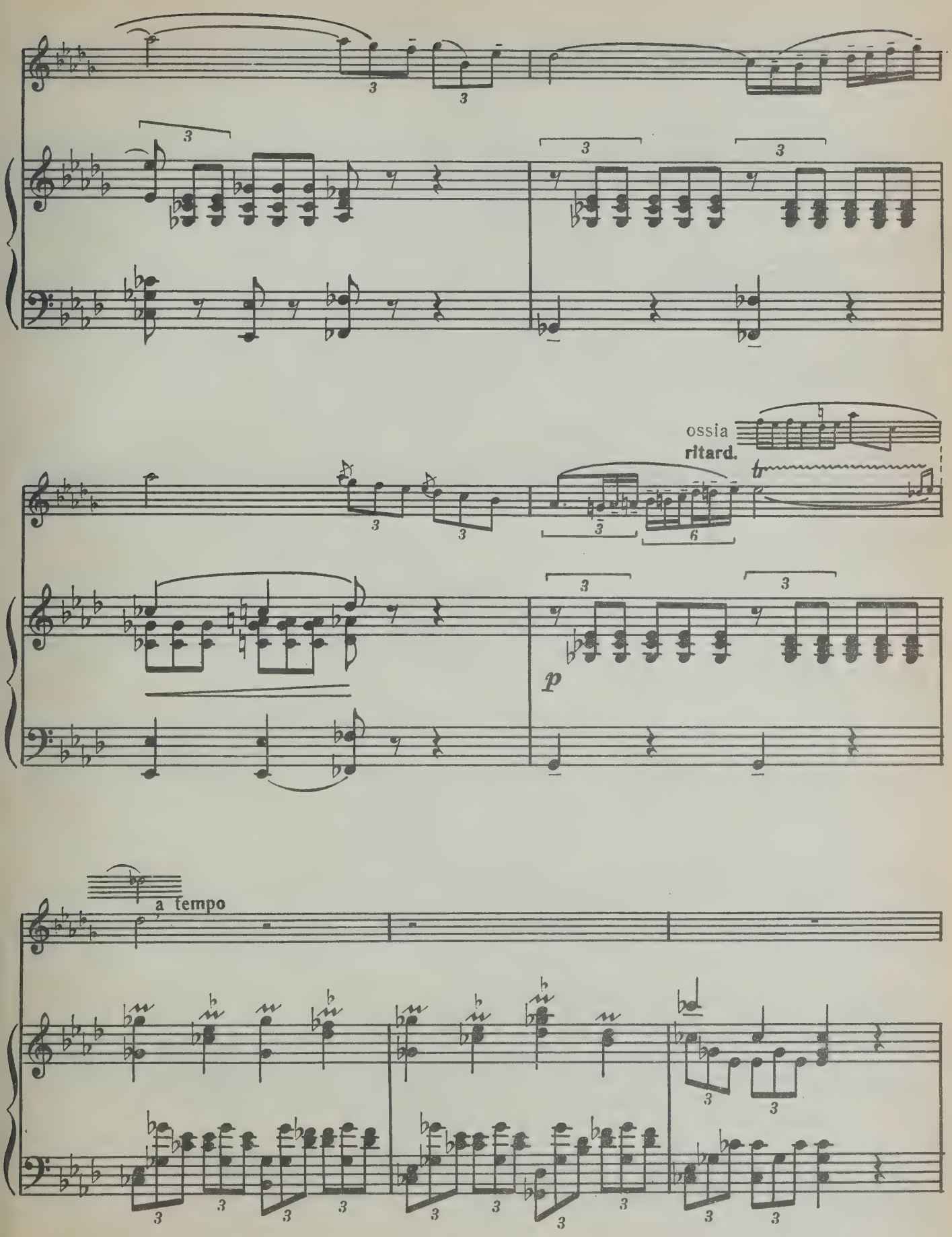
ossia
ritard.
p
a tempo

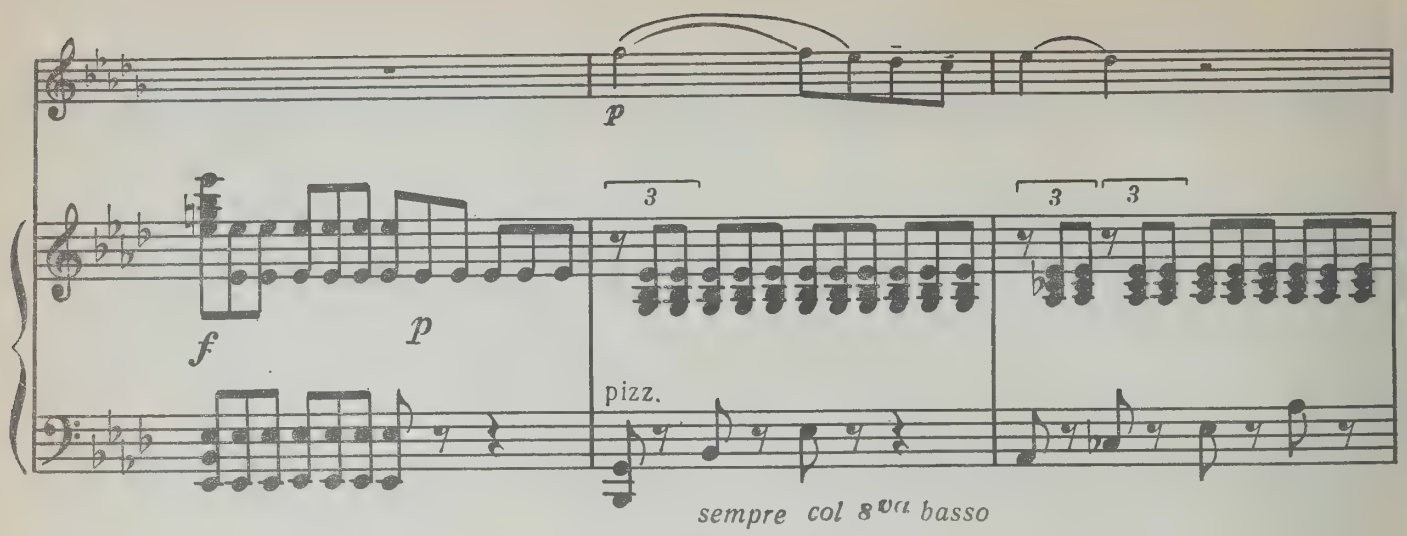
p
f
p
3
3
3
pizz.
sempre col 8va basso

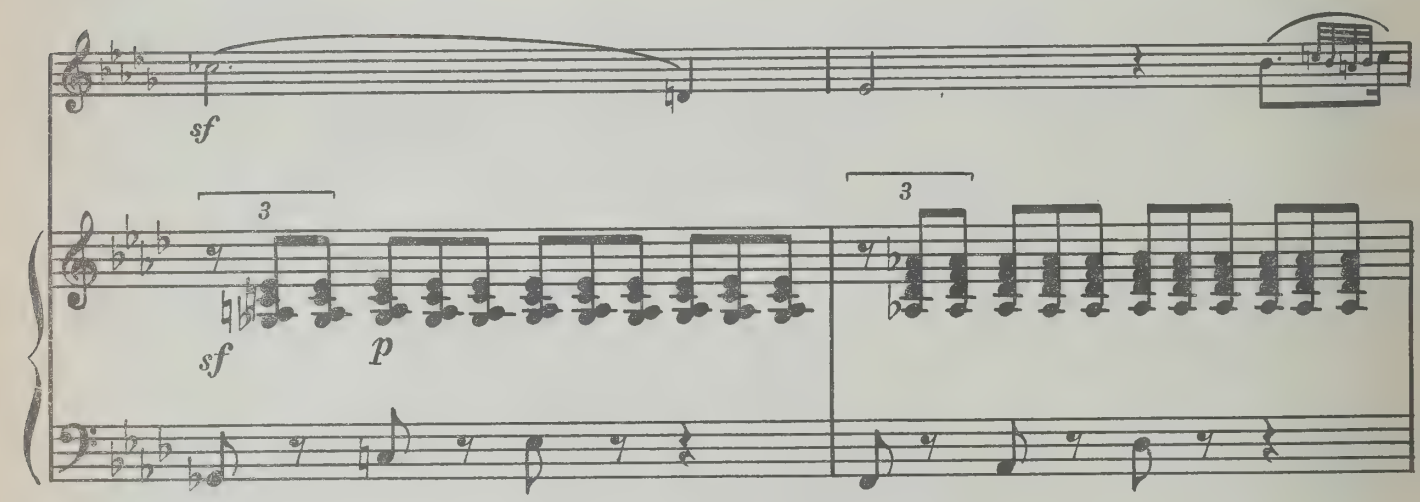
sf
3
3
sf
p

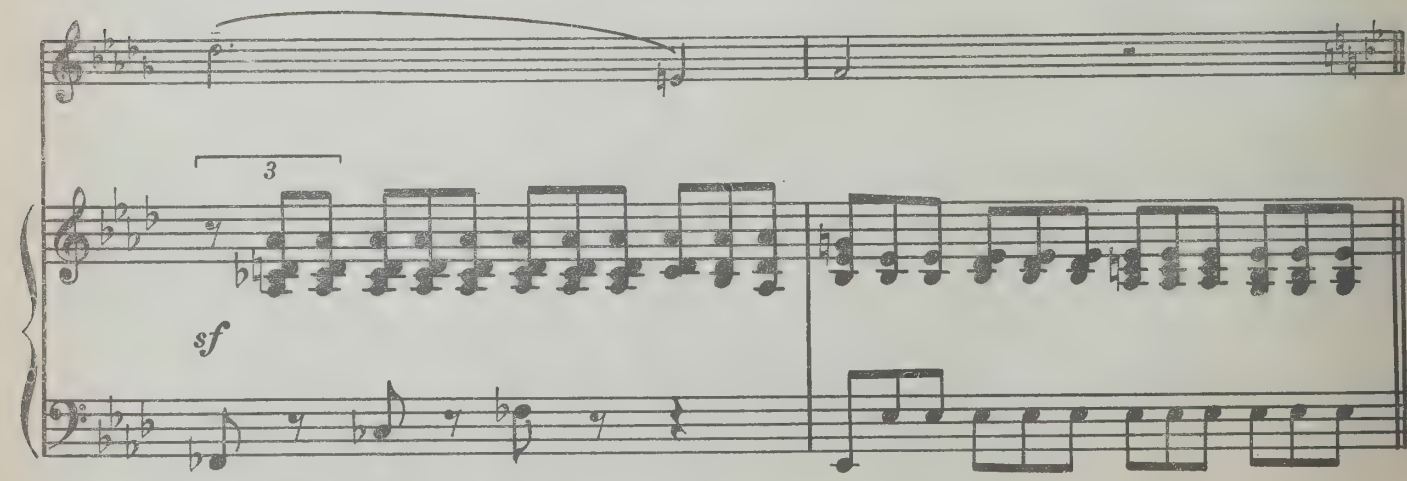
3
sf

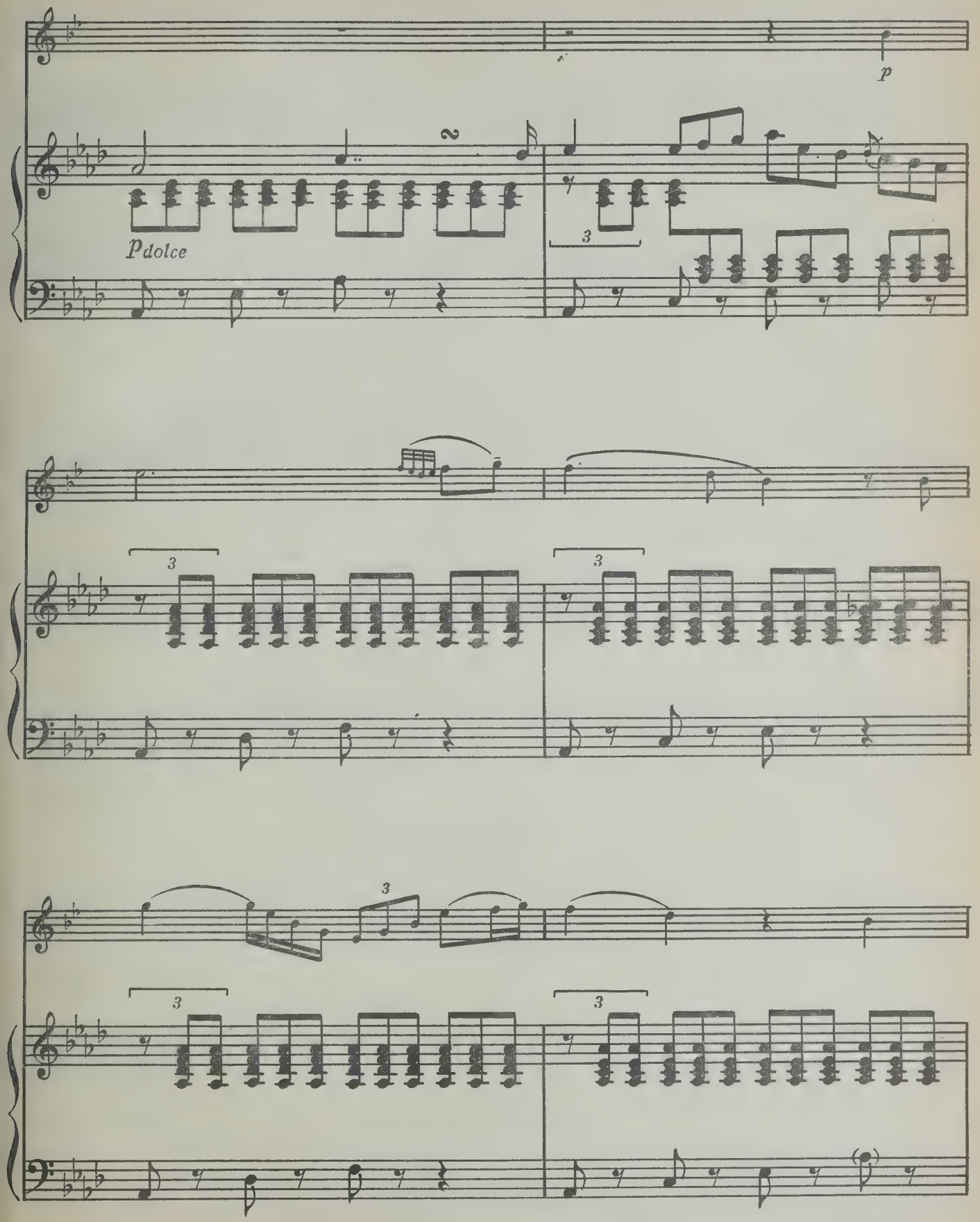
p
p dolce
3
3
3
3
3
3
3

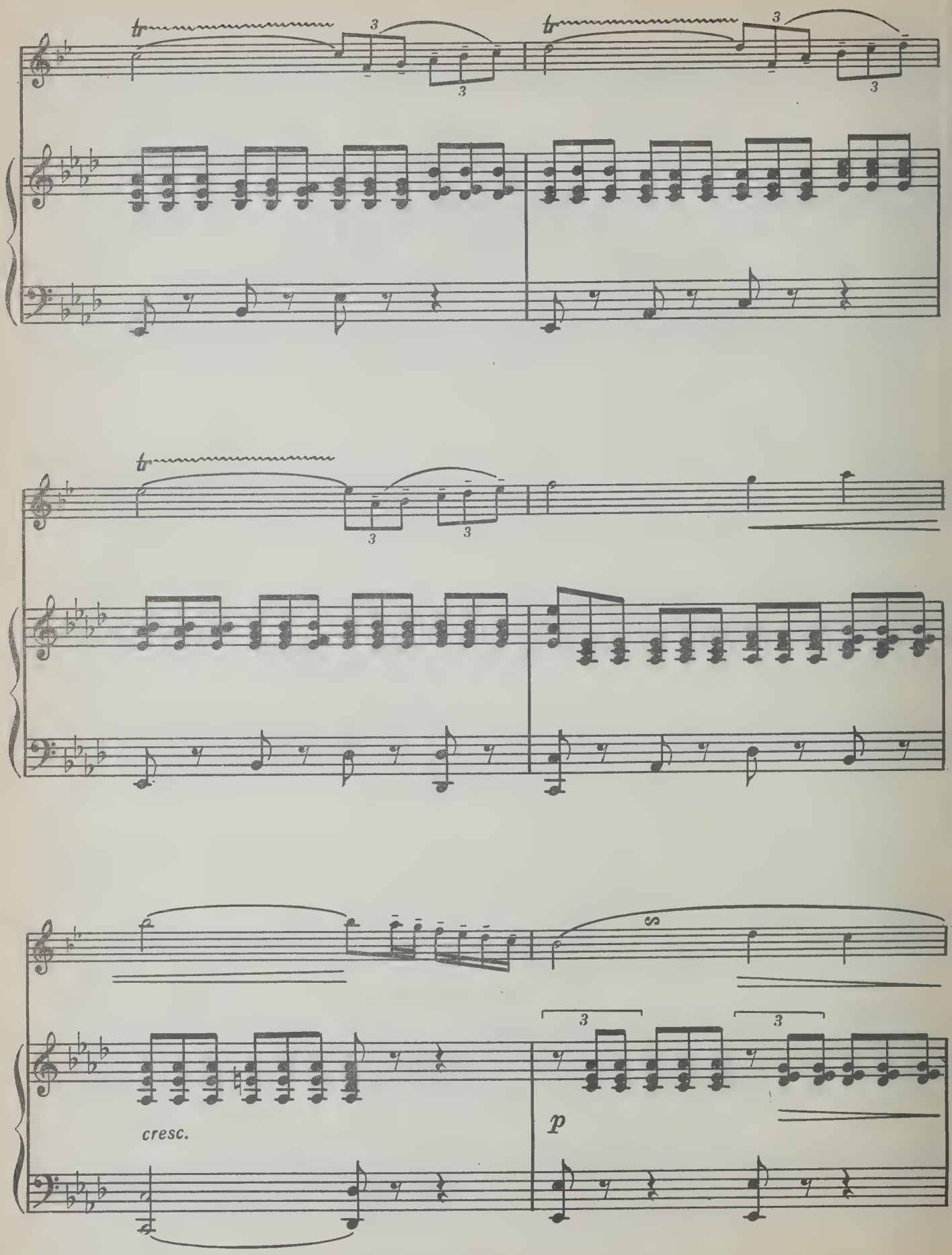
tr
3
tr
3
tr
3
cresc.
p

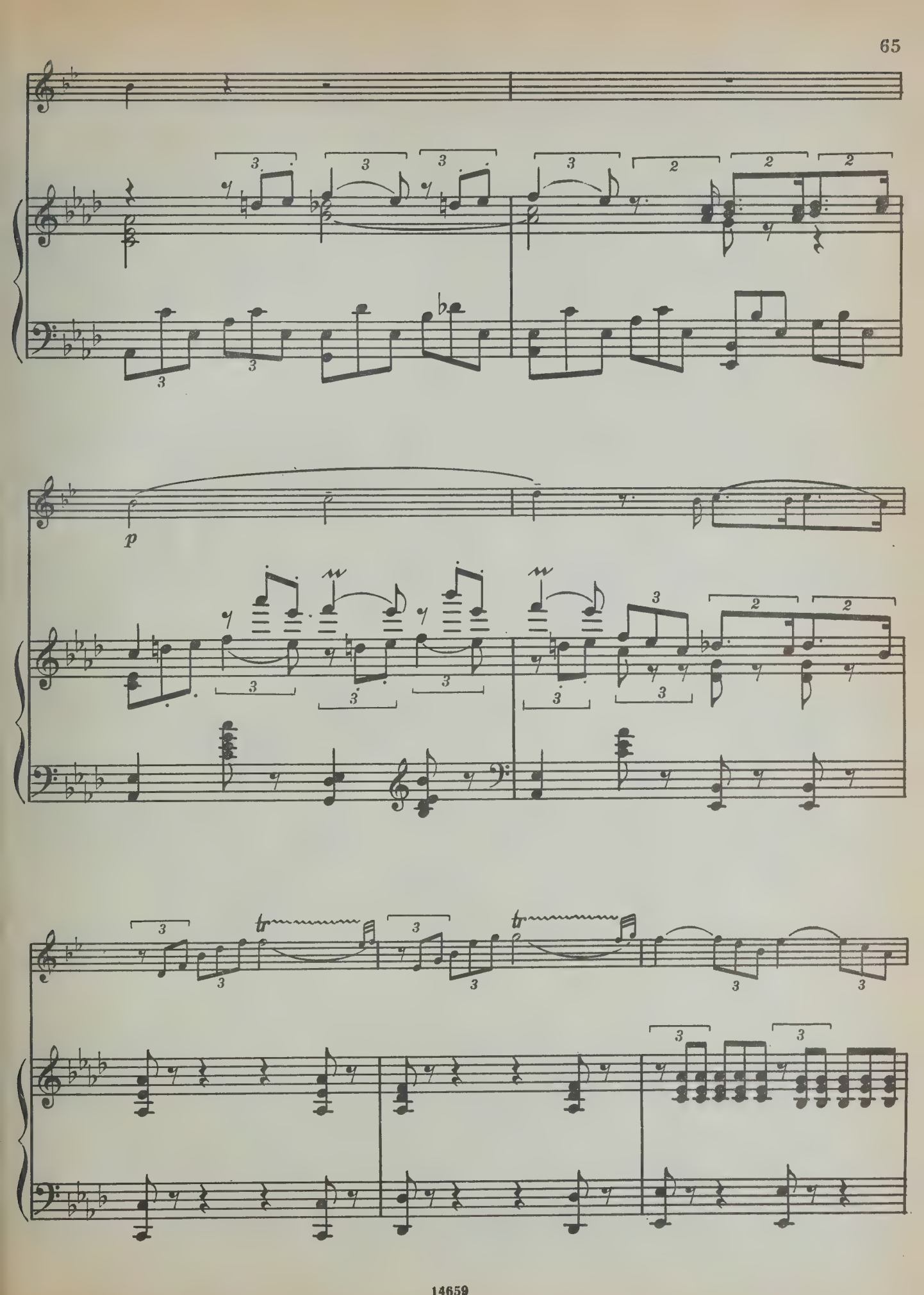
p
tr
tr

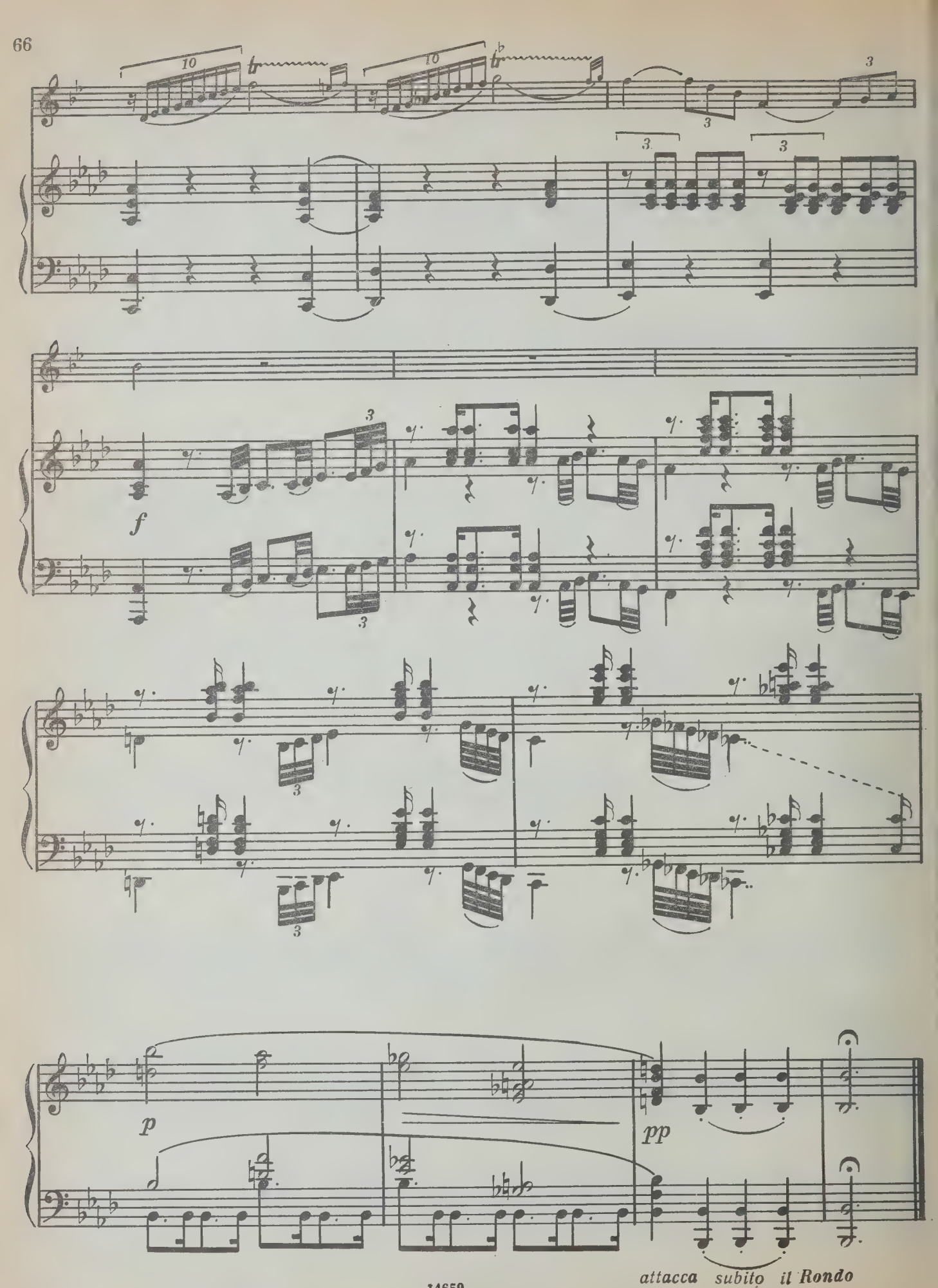
f
p
pp
attacca subito il Rondo

III

Rondo (Allegro)

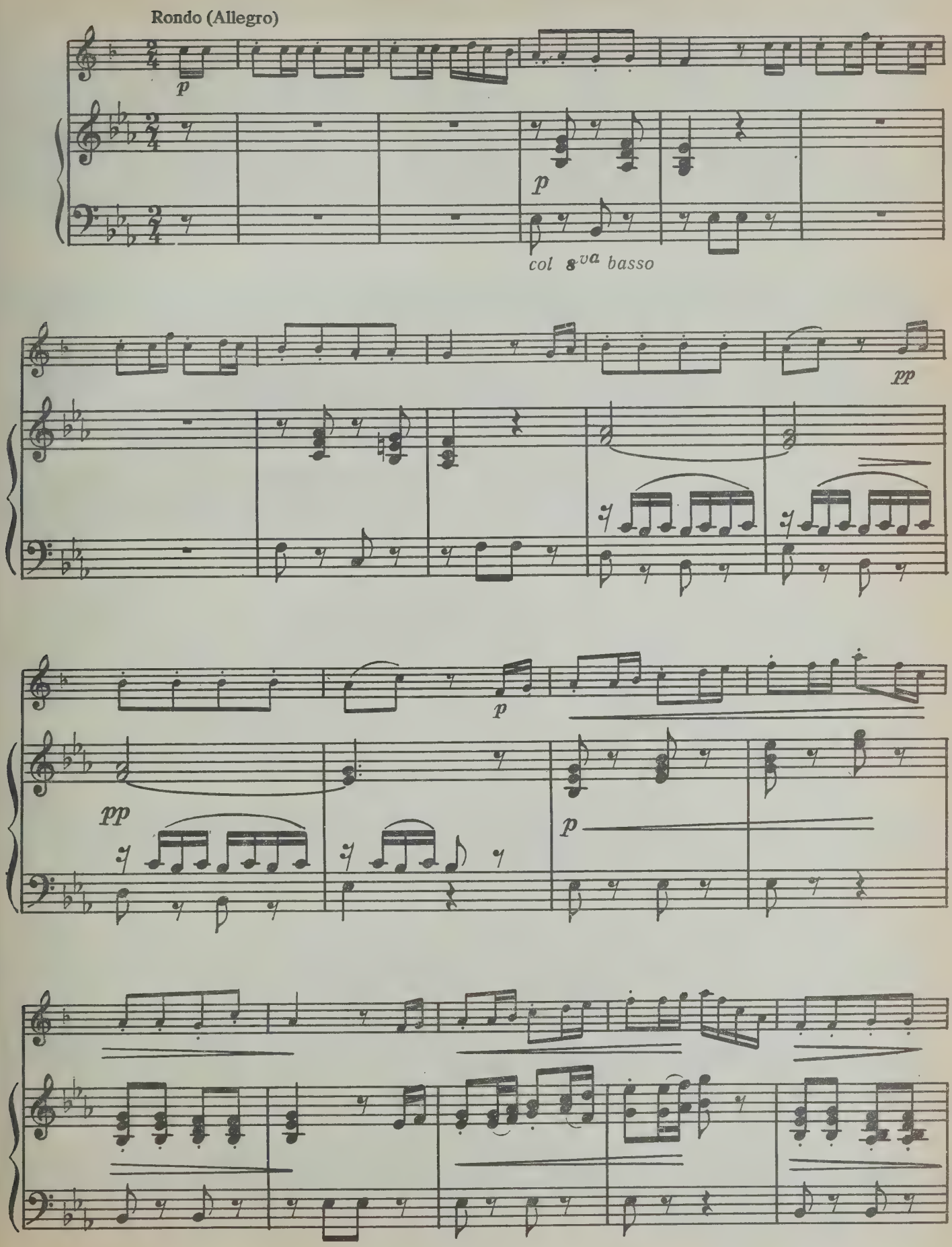

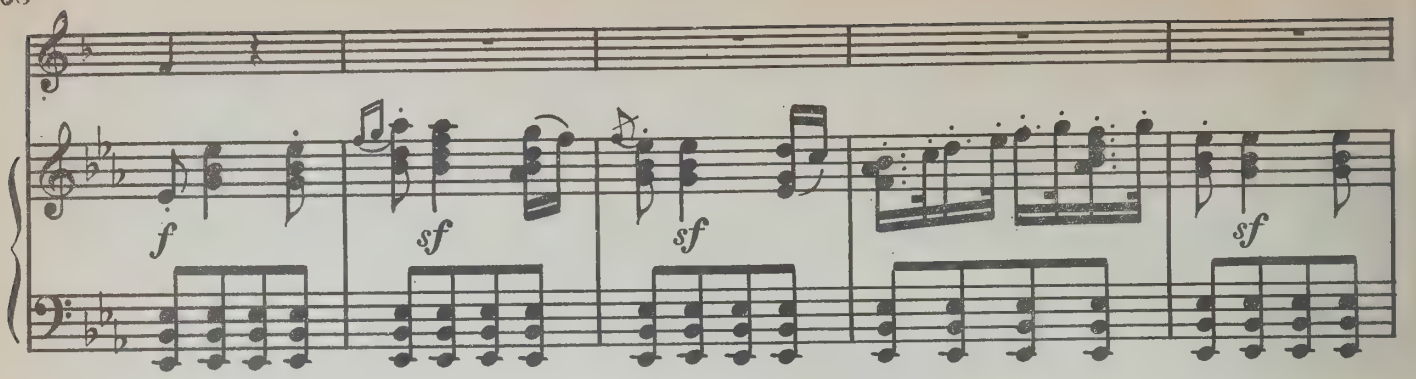
f
sf
sf
sf

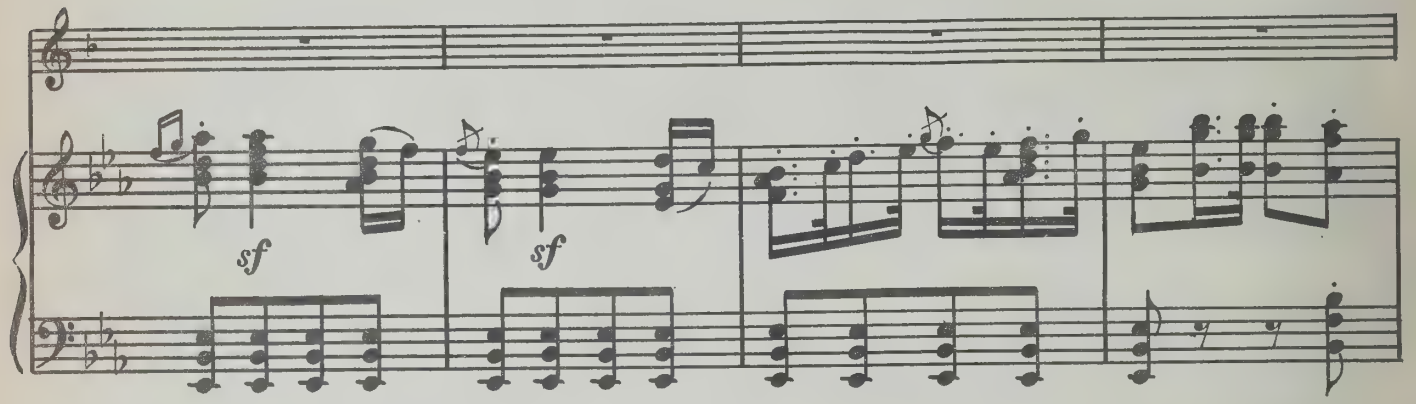
sf
sf

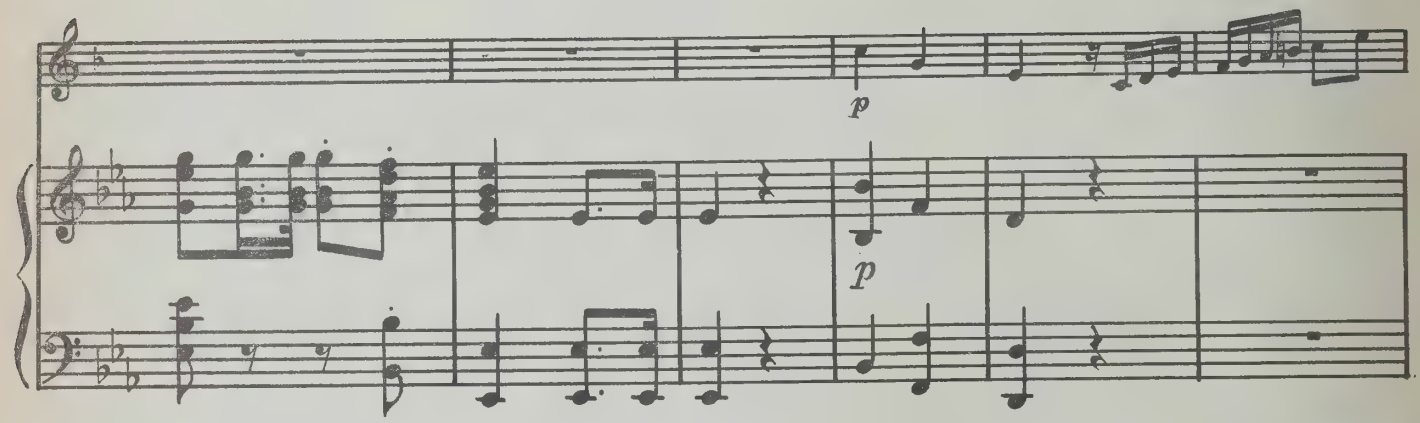
p
p

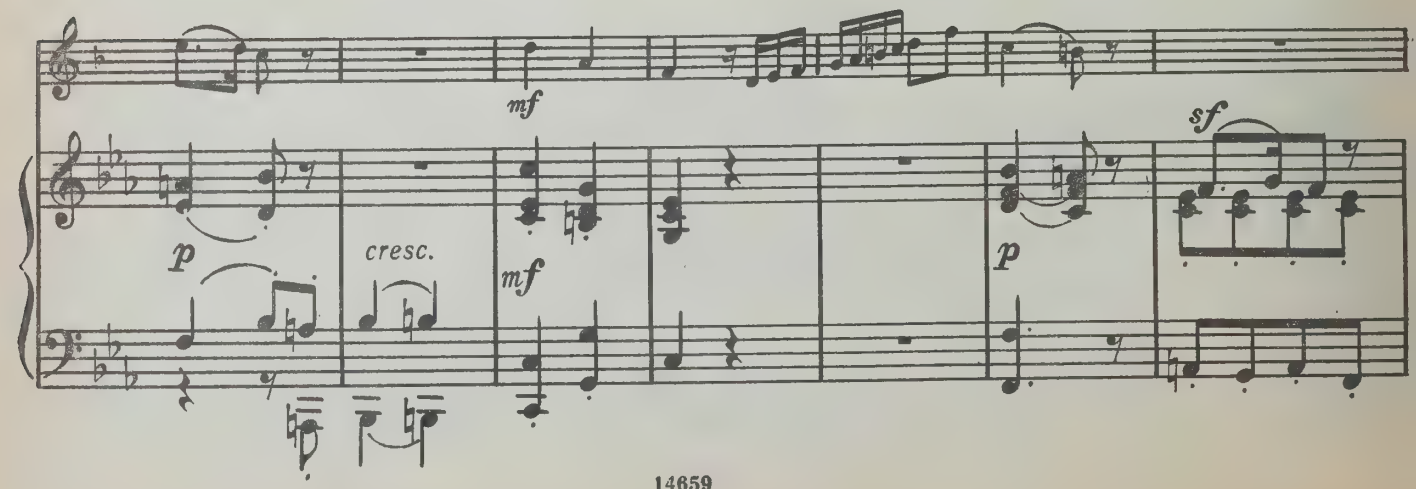
mf
p
cresc.
mf
p
sf

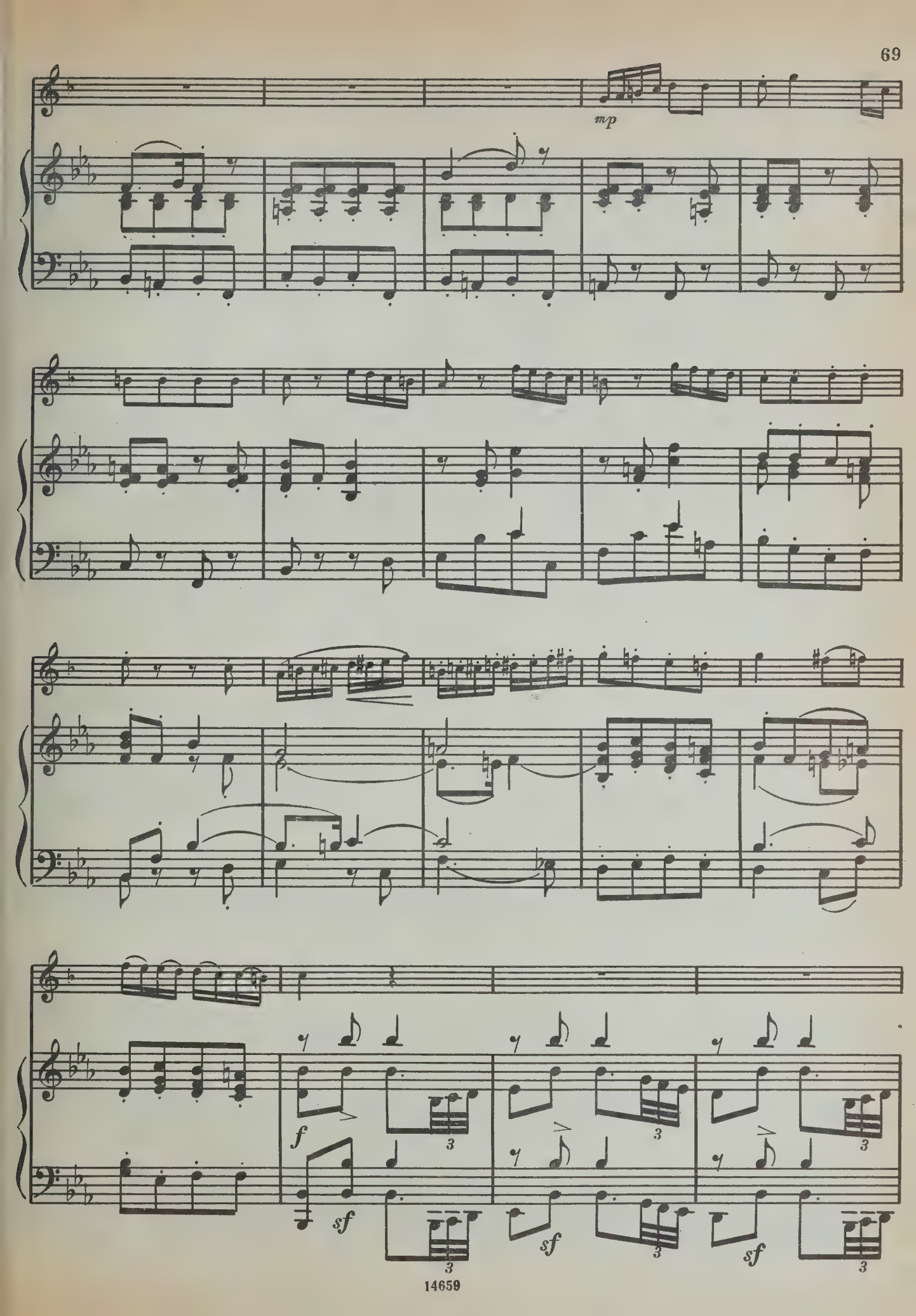
mp
f
sf
3

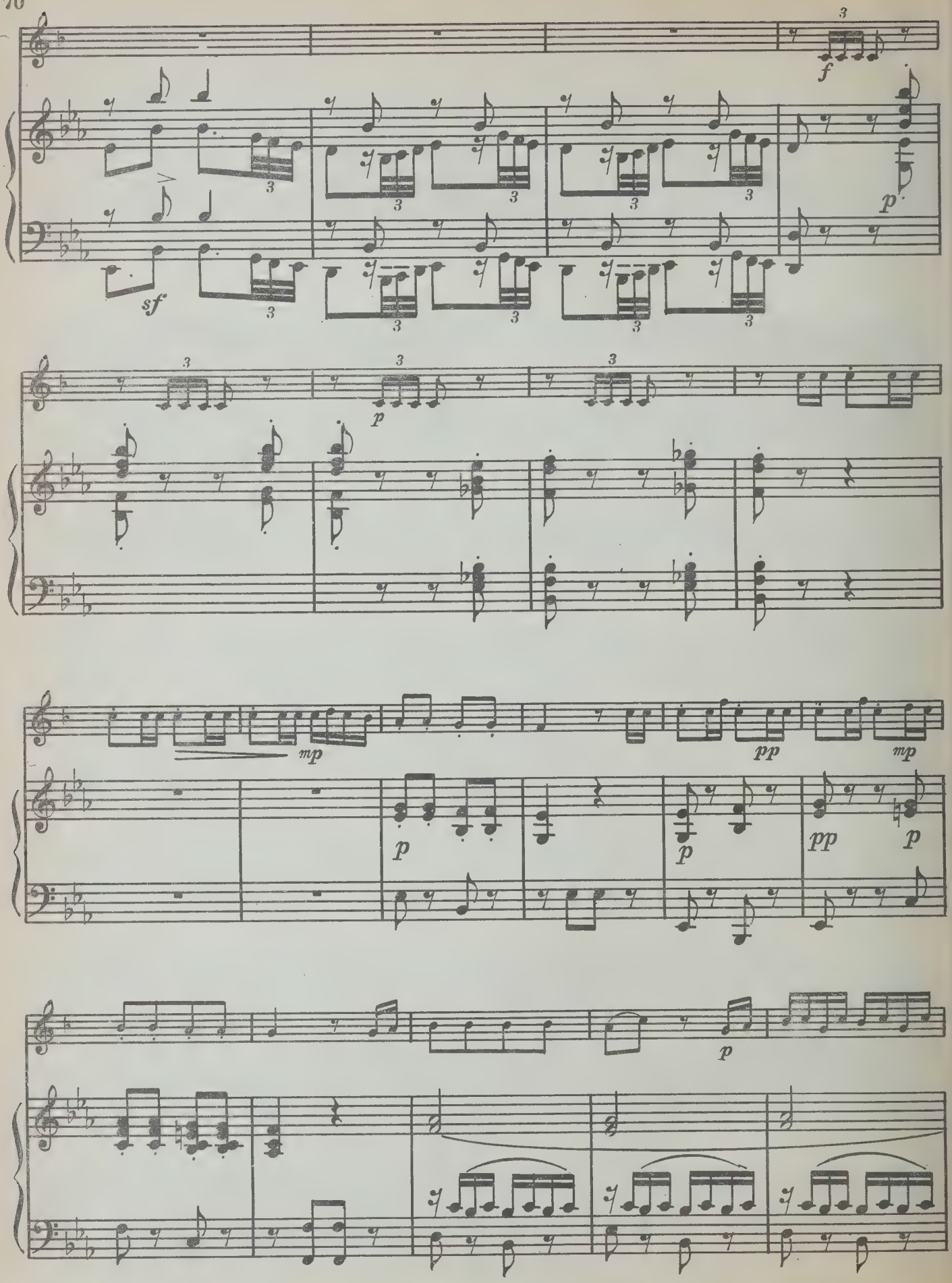
f
p
sf
p
mp
pp
mp
p
p
pp
p
p

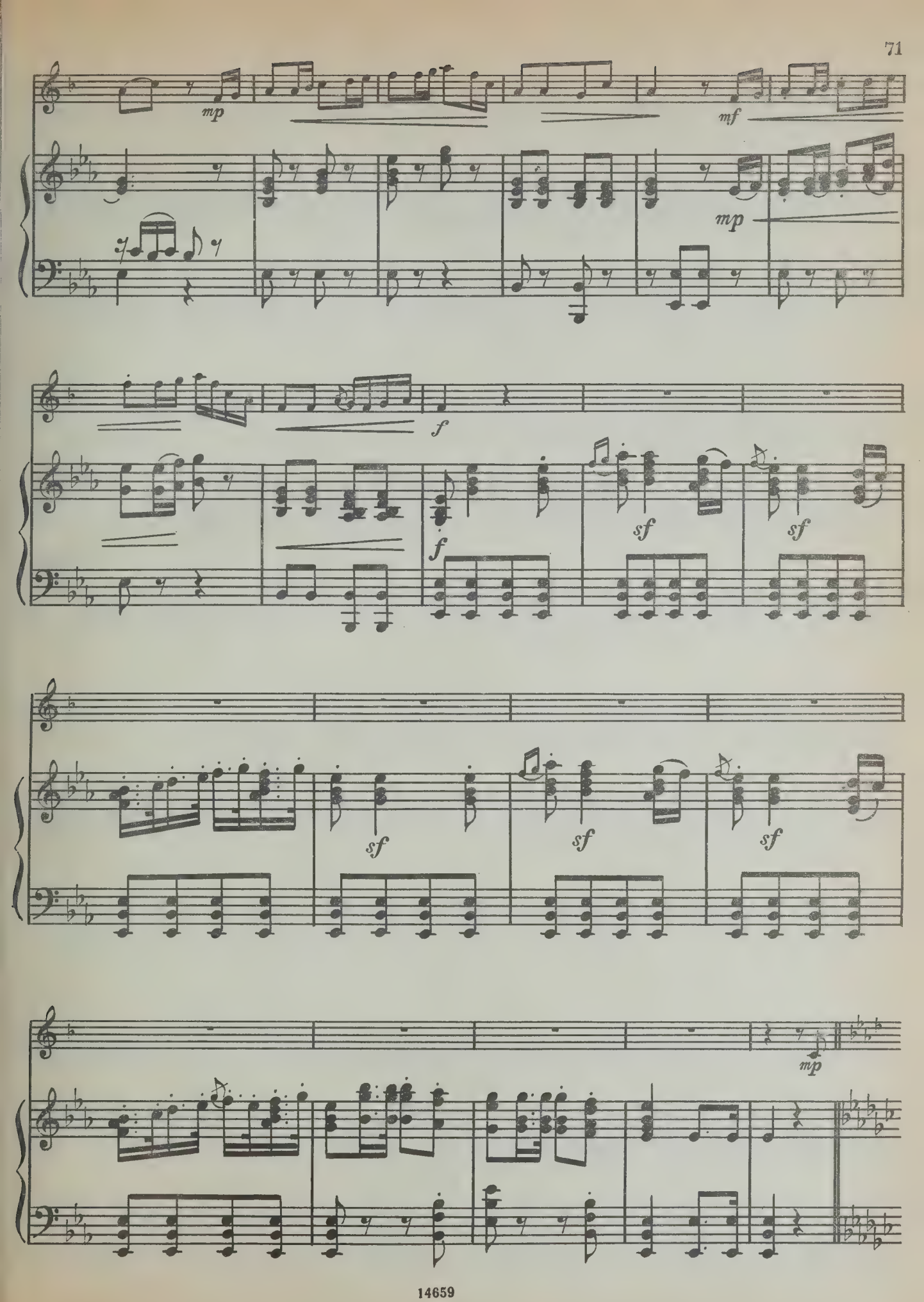
mp
mf
mp
f
f
f
sf
sf
sf
sf
sf
sf
mp

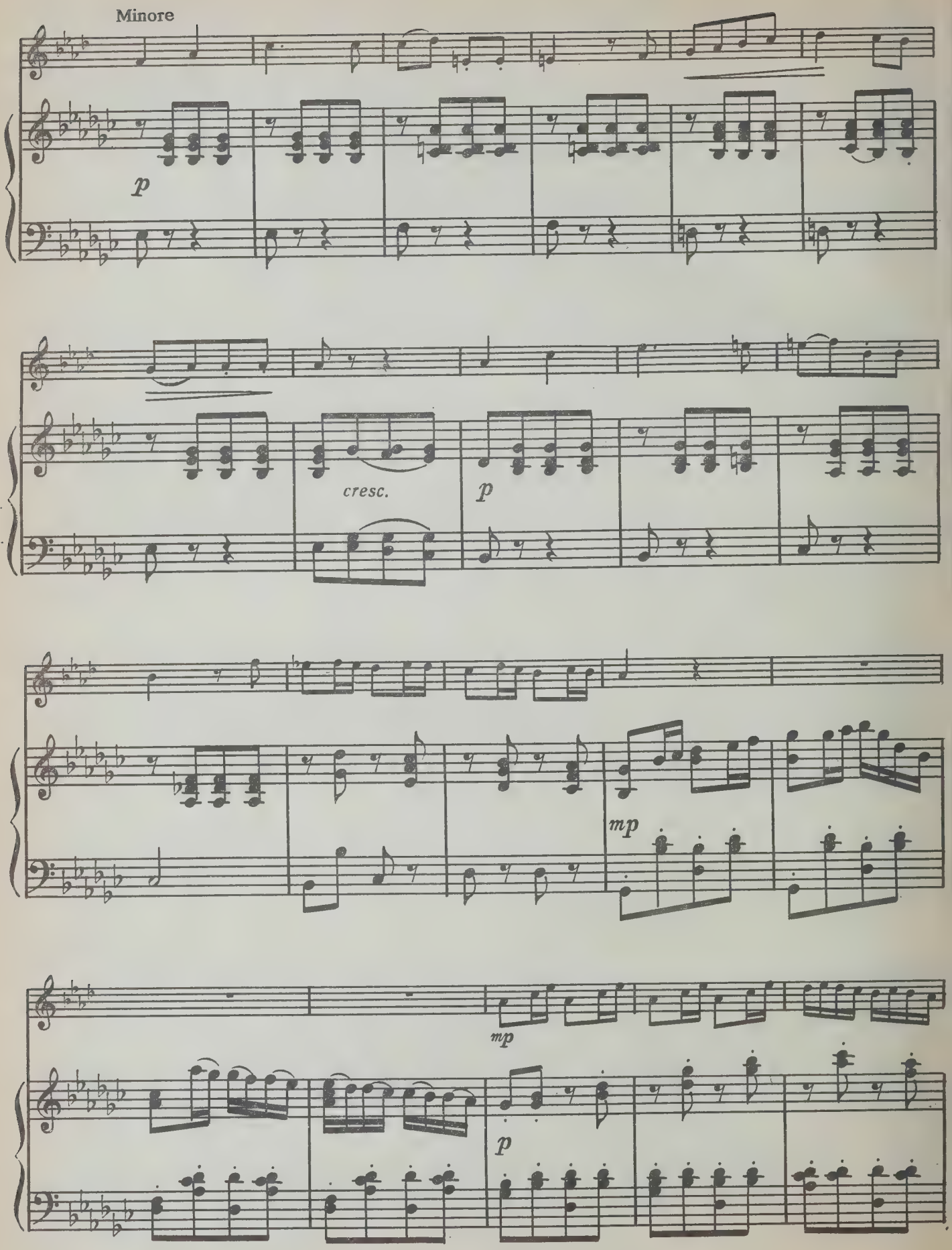
Minore
p
cresc.
p
mp
mp
p

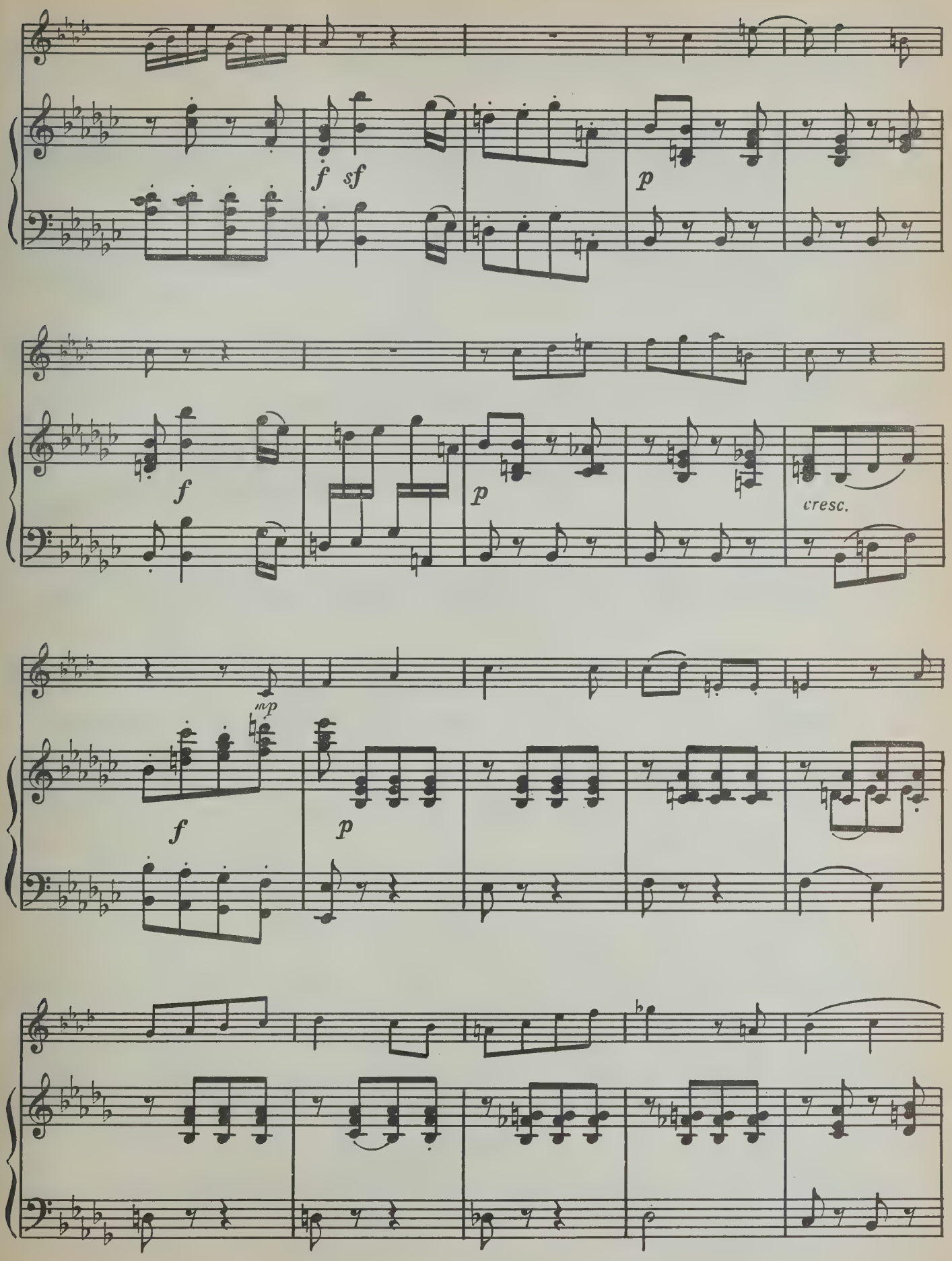
f
sf
p
f
p
cresc.
mp
f
p

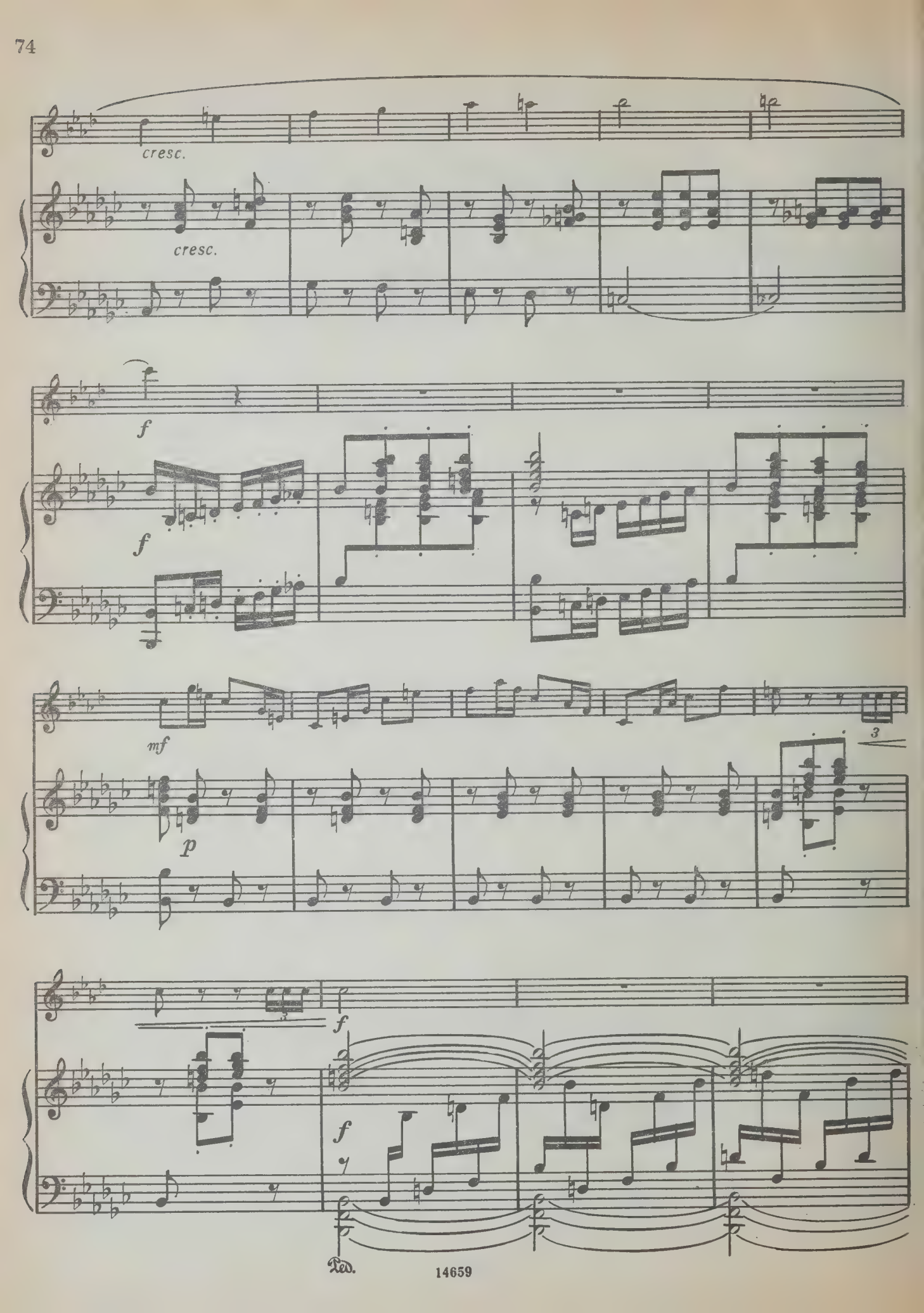
cresc.
cresc.
f
f
mf
p
3
3
f
f
Ped.

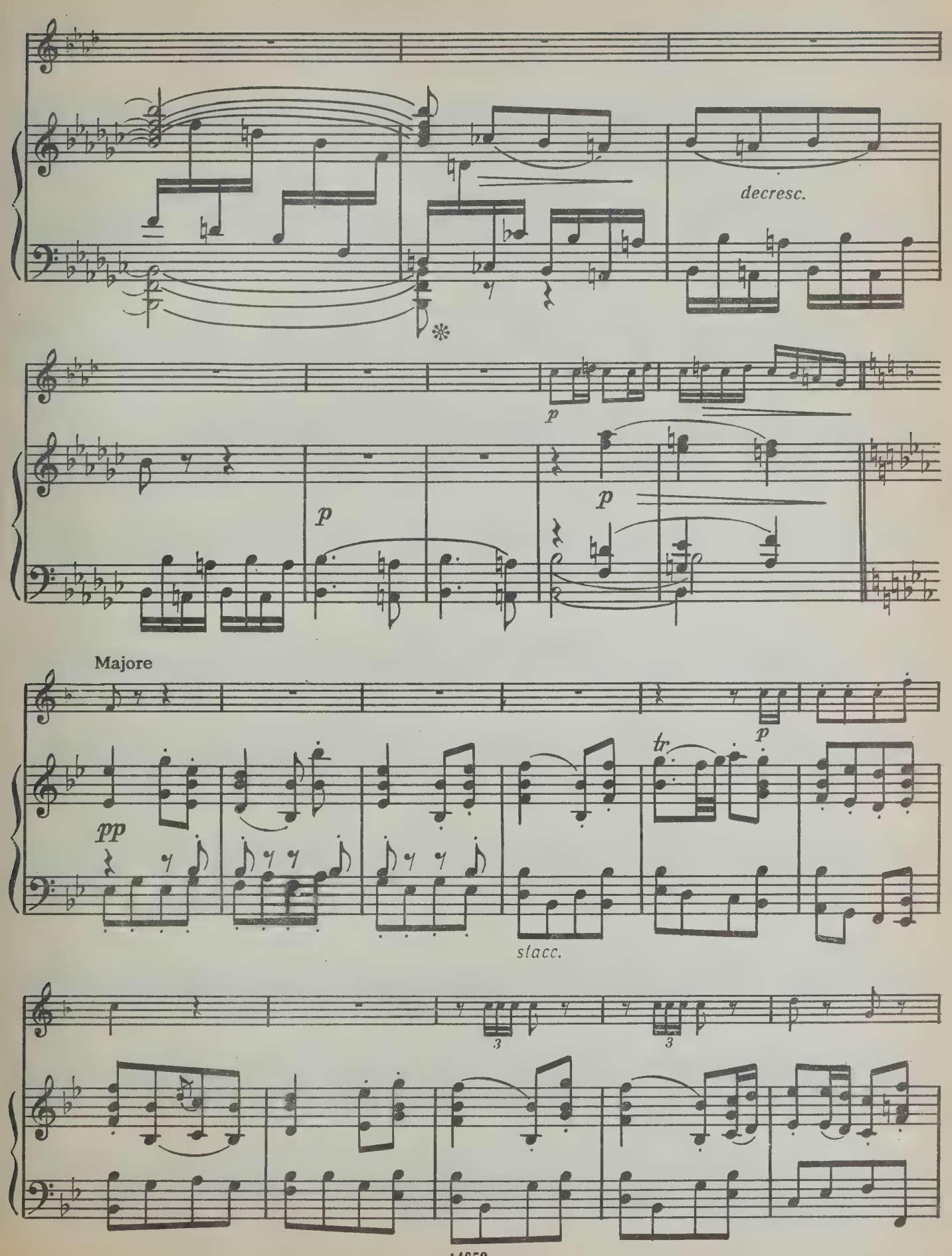
decresc.
p
p
p
Majore
pp
tr
p
stacc.
3
3

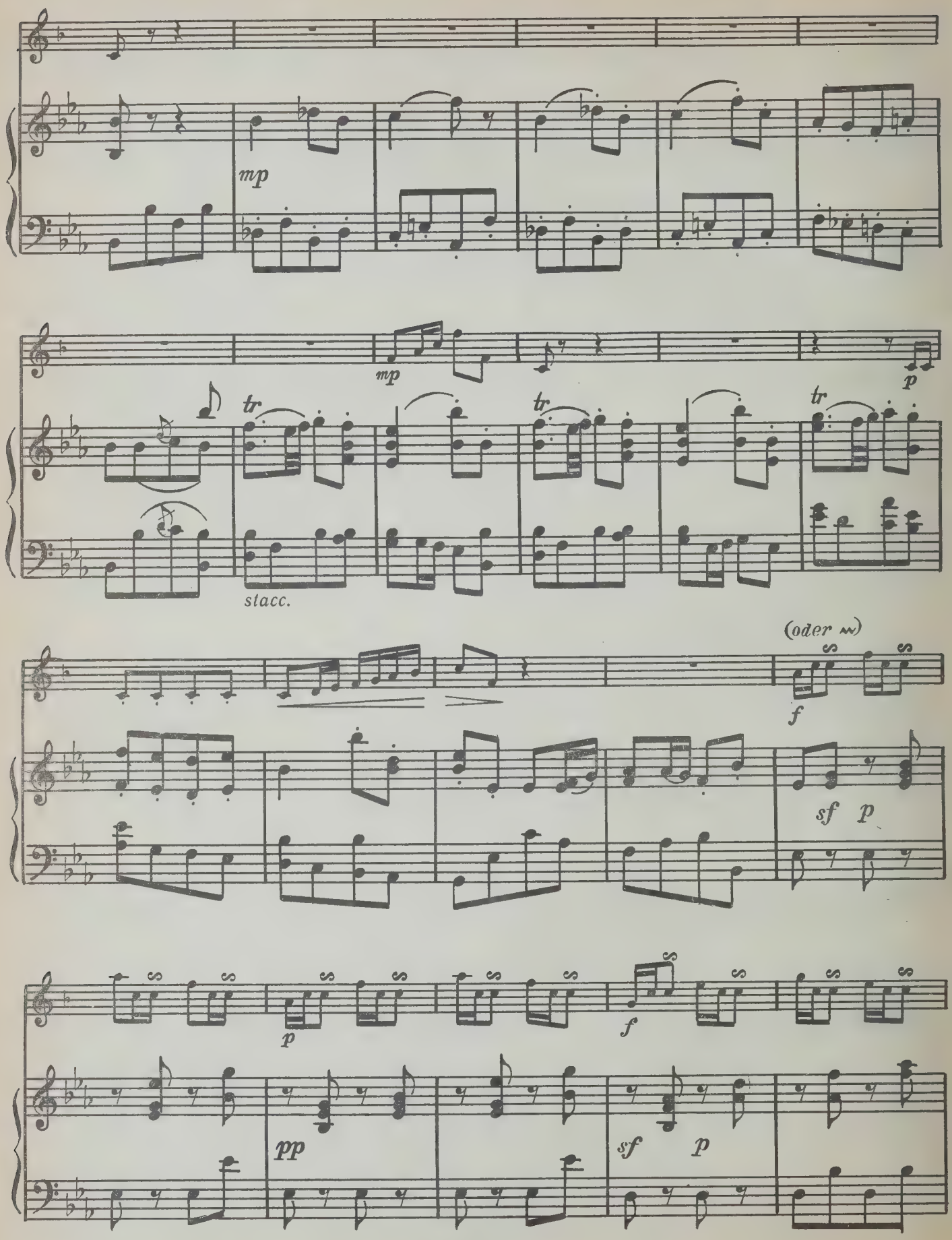
mp
mp
p
tr
tr
tr
stacc.
(oder ∾)
f
sf p
p
f
pp
sf p

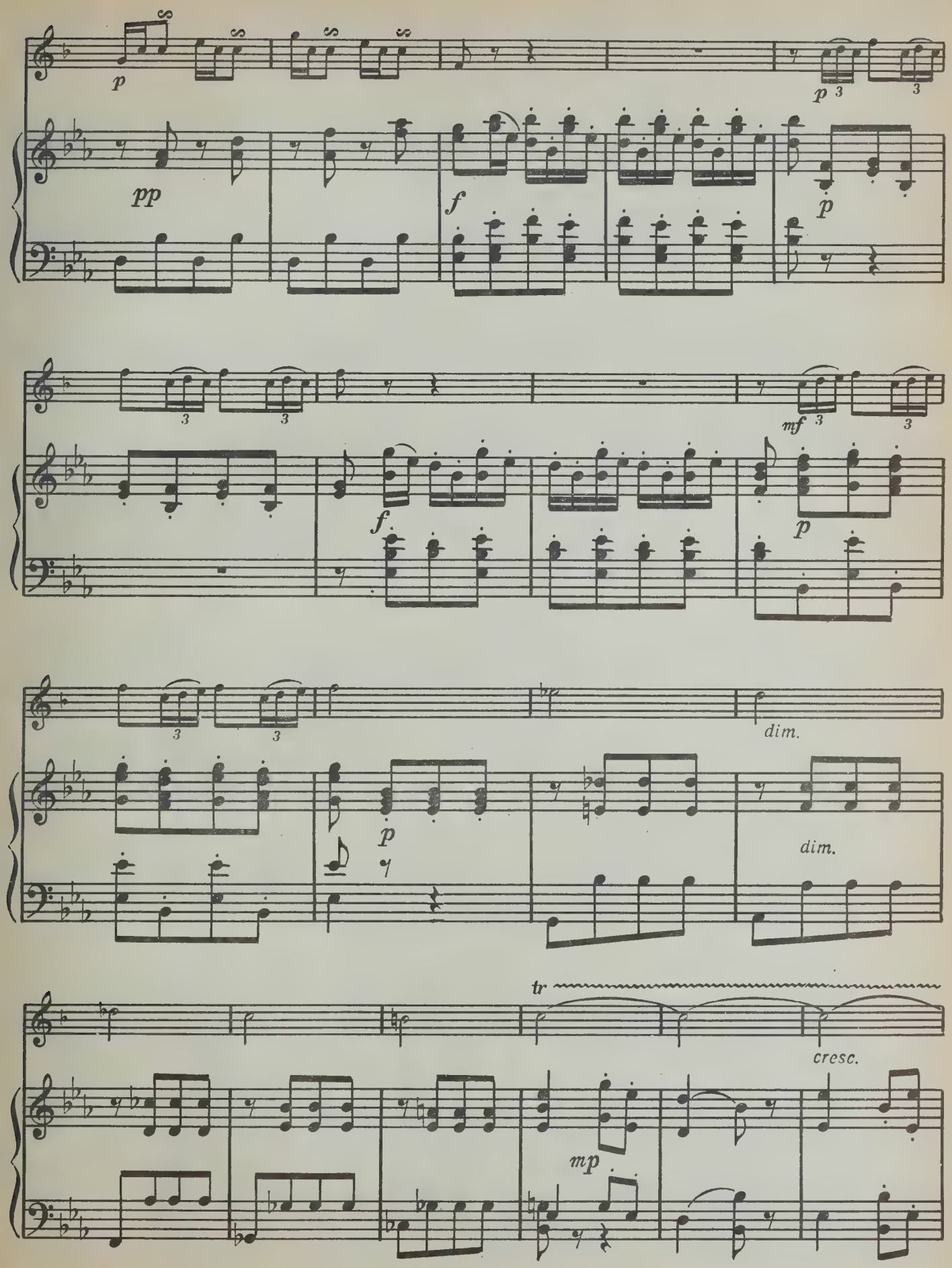
p
pp
f
p
p
mf
f
p
dim.
p
dim.
tr
cresc.
mp

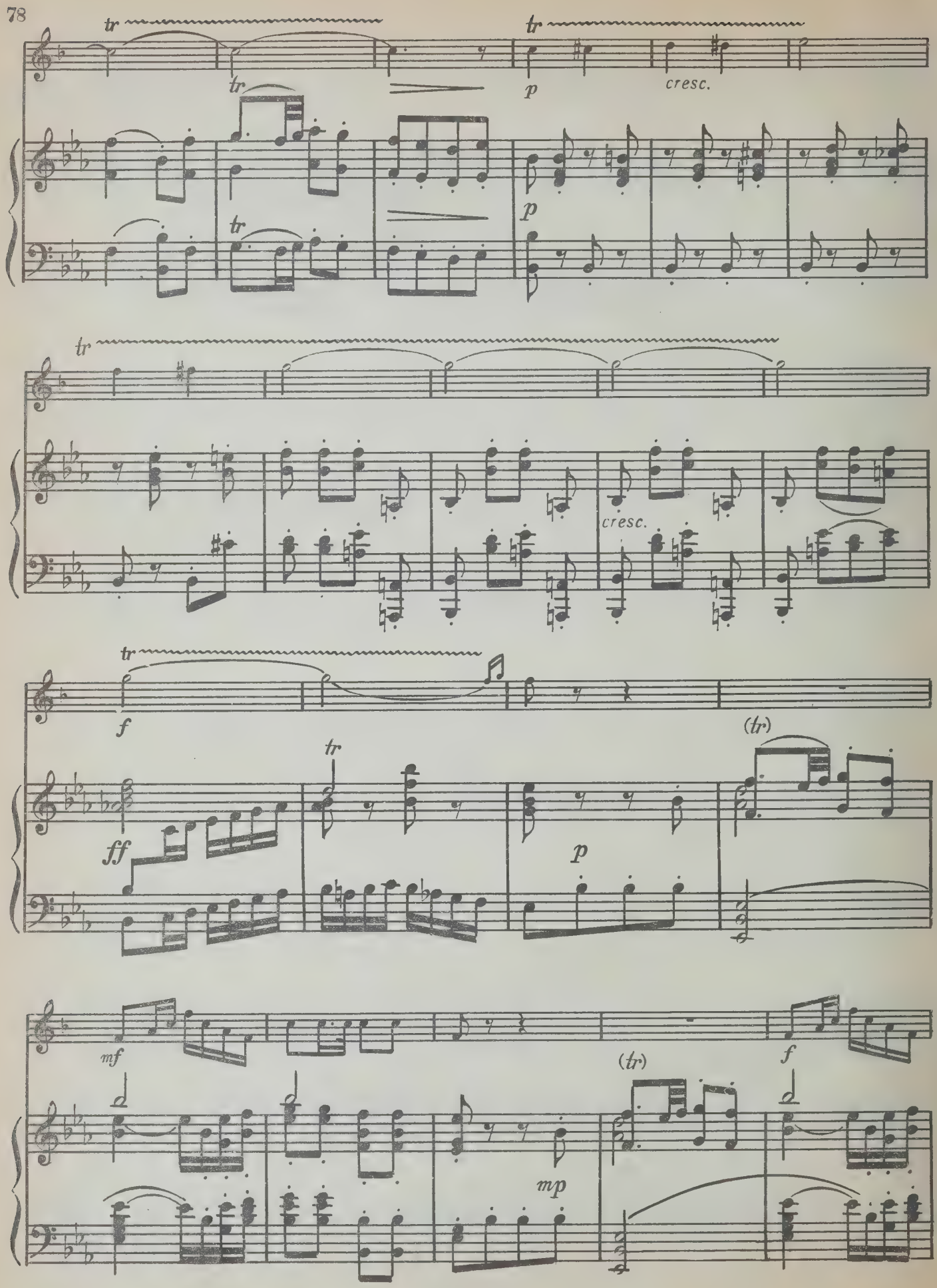
tr
tr
tr
p
cresc.
tr
tr
p
tr
cresc.
tr
f
ff
tr
p
(tr)
mf
(tr)
f
mp

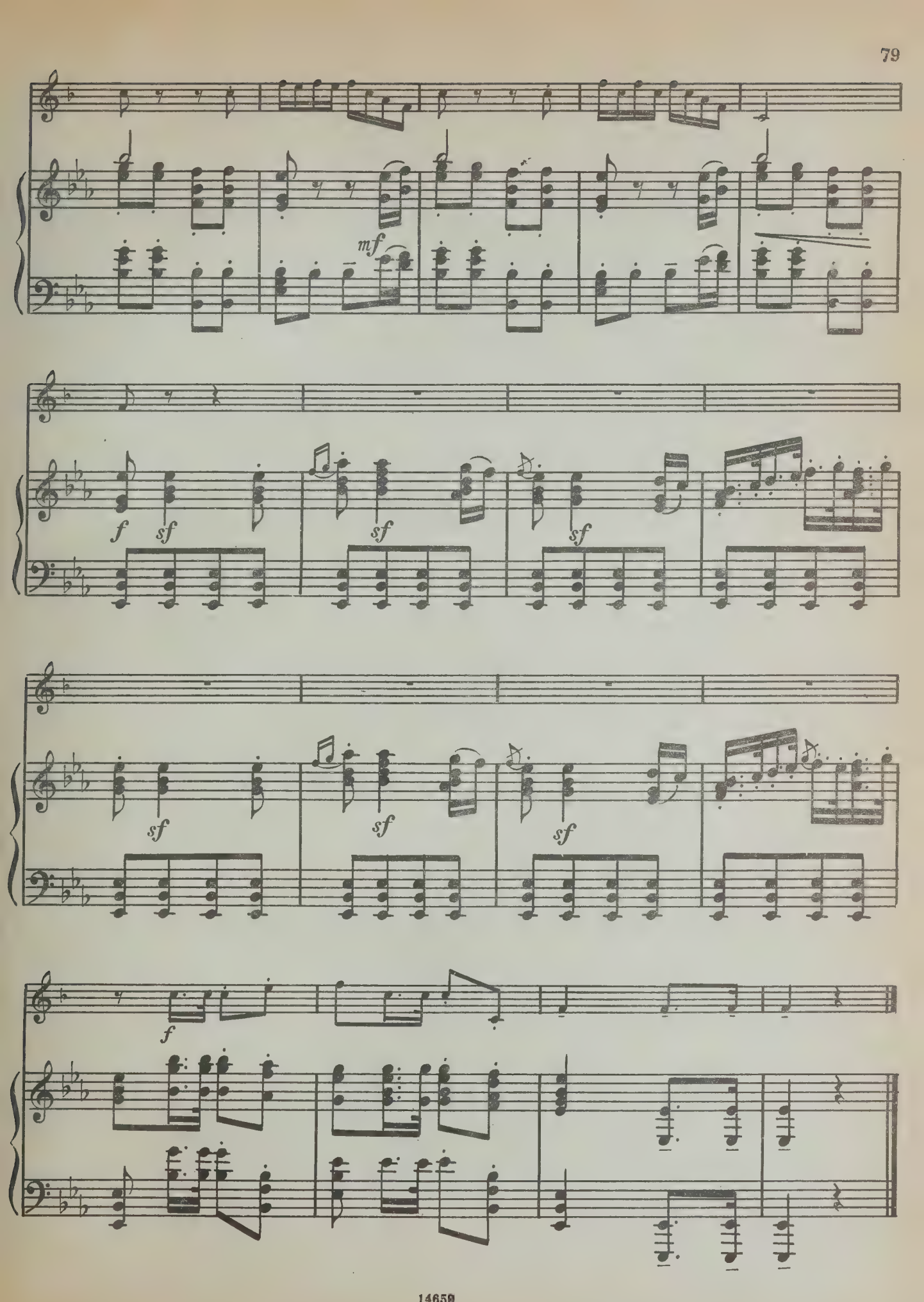
mf
f
sf
sf
sf
sf
sf
sf
f

Нотное издание

ОСКАР БЁМЕ
КОНЦЕРТ

ИОГАНН ГУММЕЛЬ
КОНЦЕРТ

для трубы с оркестром

Клавир

Редактор Е. Орехова. Техн. редактор Г. Фокина.

Н/К

Подписано в набор 3.11.89. Подписано в печать 19.02.91. Формат 60x90 1/8. Бумага офсет. № 2. Гарнитура тиде. Печать офсетная. Объем печ. л. 12,0. Усл. п. л. 12,0. Усл. кр.-отт. 12,25. Уч.-изд. л. 13,89. Тираж 3000 экз. Изд. № 14659. Зак. № 567 Цена 3 р. 20 к.

Издательство "Музыка", 103031, Москва, Неглинная, 14

Московская типография № 9 НПО "Всесоюзная книжная палата", Госкомпечати СССР
109033, Москва, Волочаевская, 40

3 р. 20 к.

UNIVERSITY OF TORONTO
FACULTY OF MUSIC
LIBRARY
tuba

M
1031
B65
op. 18
1991
c. 1
MUSI

Труба Си♭

КОНЦЕРТ
I

О. БЁМЕ. Соч. 18

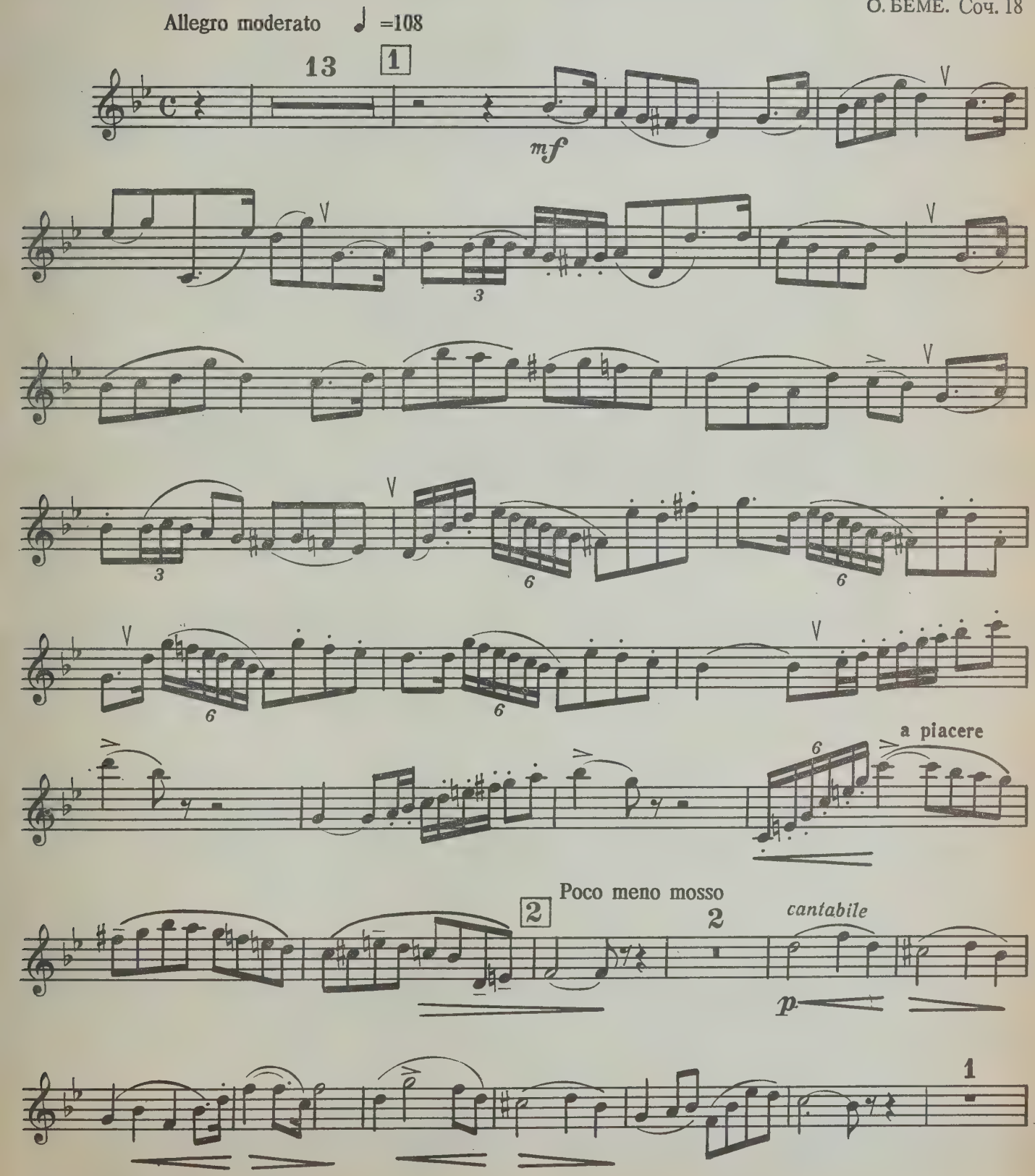

Редакция партии трубы Т. Докшицера.

Труба Си♭

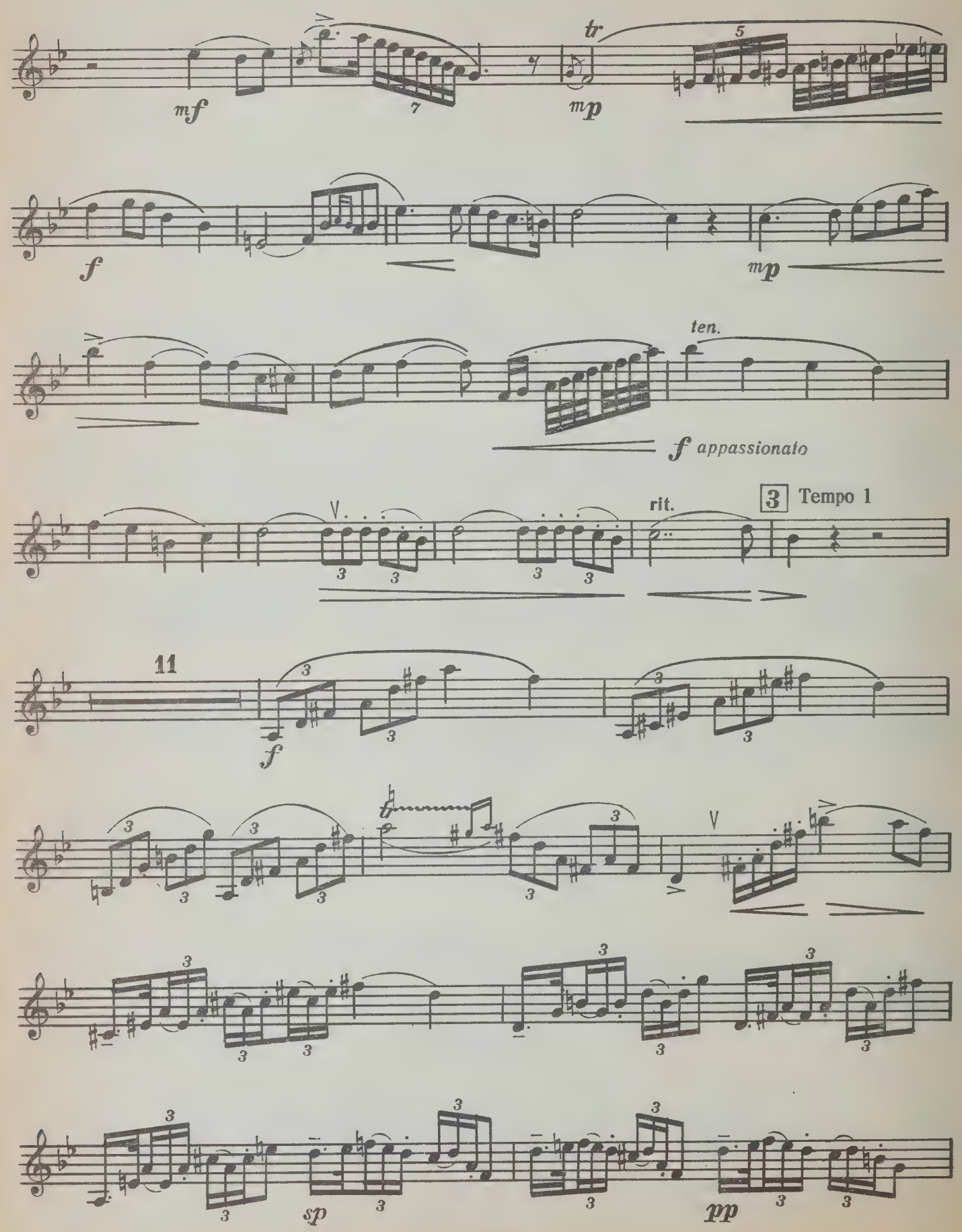

Труба Си♭

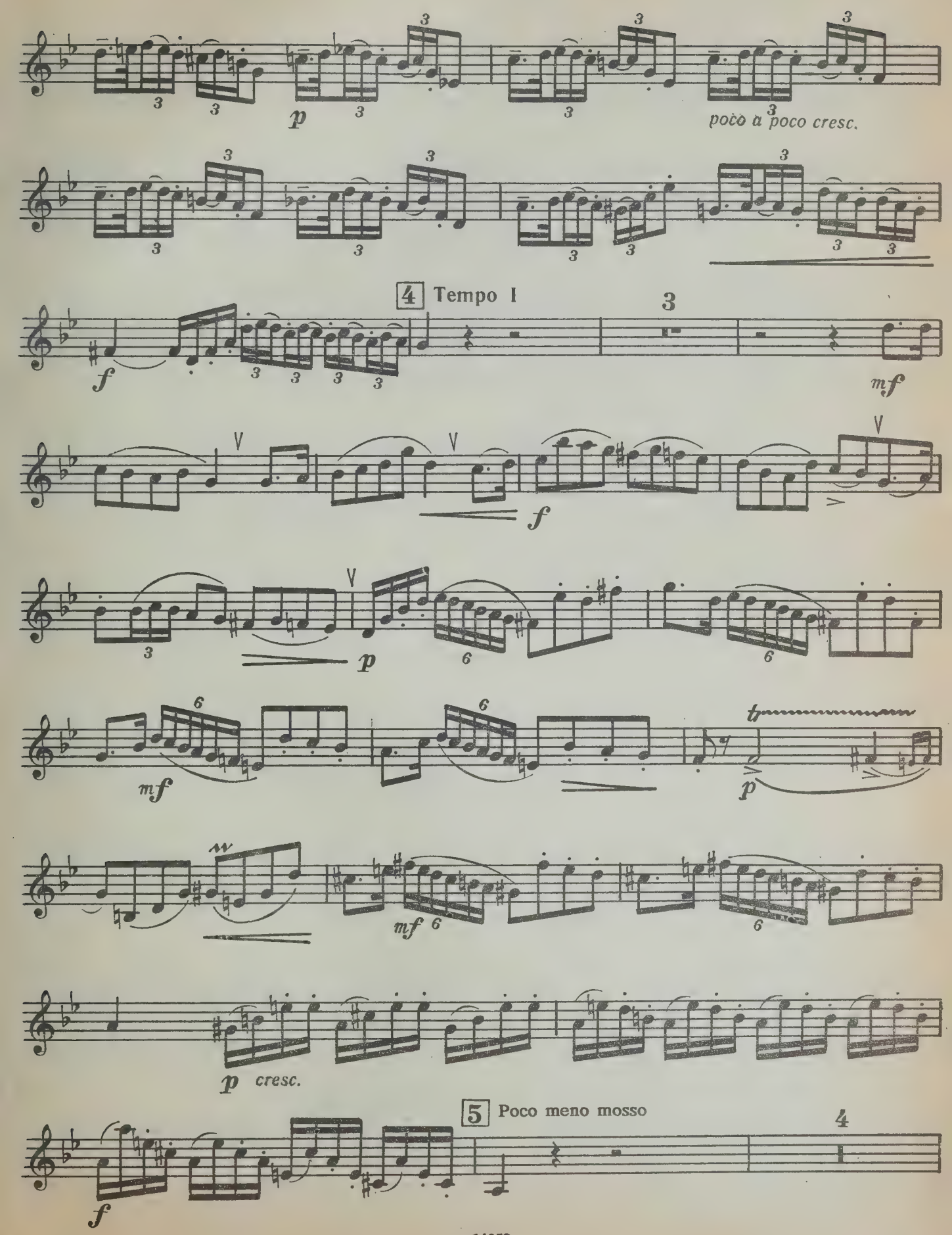
p
poco a poco cresc.
4 Tempo I
f
mf
f
p
mf
p
mf
p cresc.
5 Poco meno mosso
f

Труба Си♭

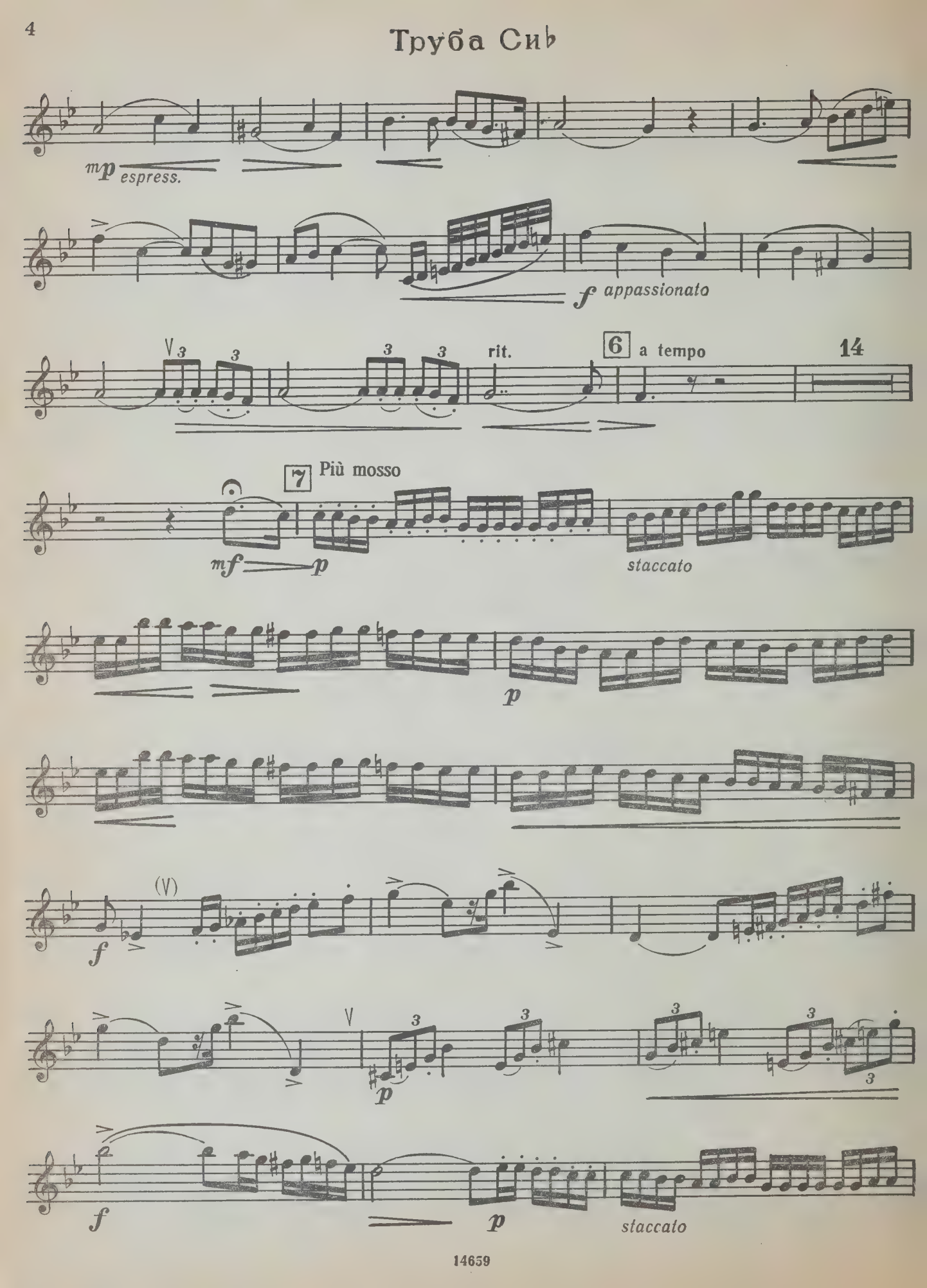
mp espress.
f appassionato
rit.
6 a tempo
14
7 Più mosso
mf
p
staccato
p
f
p
f
p
staccato

Труба Си♭

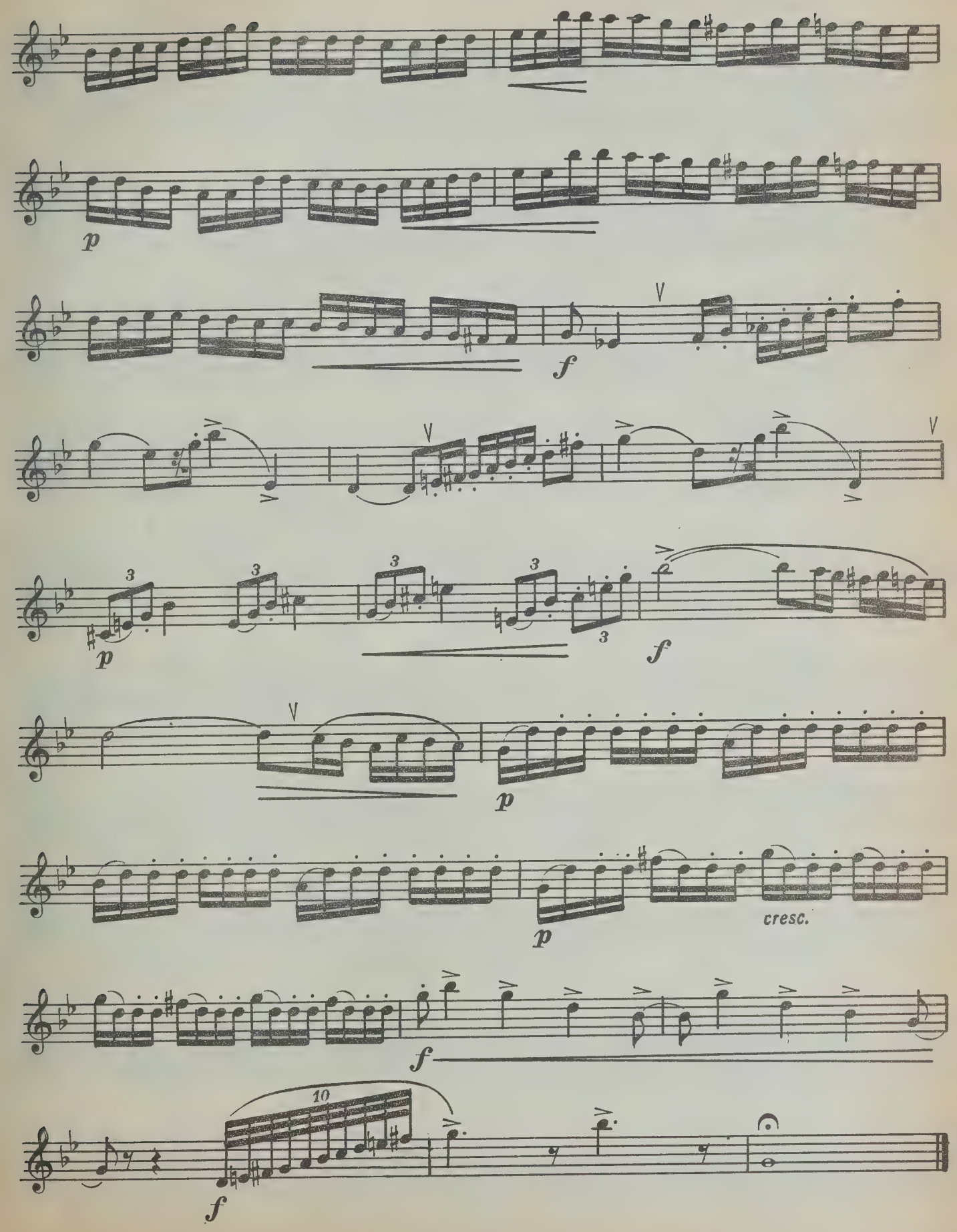

Труба Си ♭

II

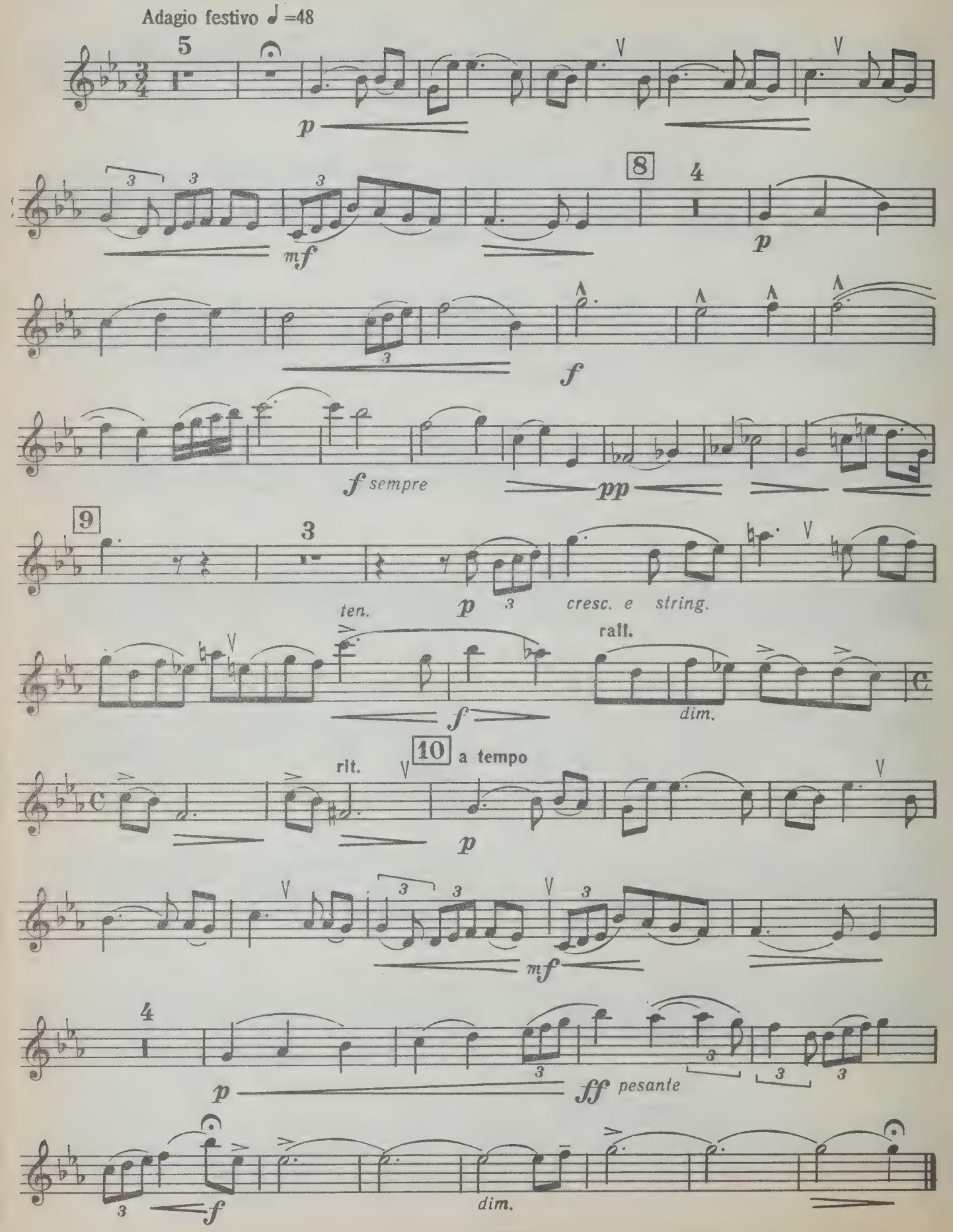
Adagio festivo ♩=48
5
p
mf
8
4
p
f
f sempre
pp
9
3
ten.
p
cresc. e string.
f
ralt.
dim.
10
a tempo
rit.
p
mf
4
p
ff pesante
f
dim.

Труба Си ♭

III

RONDO

Allegro scherzando ♩ =80

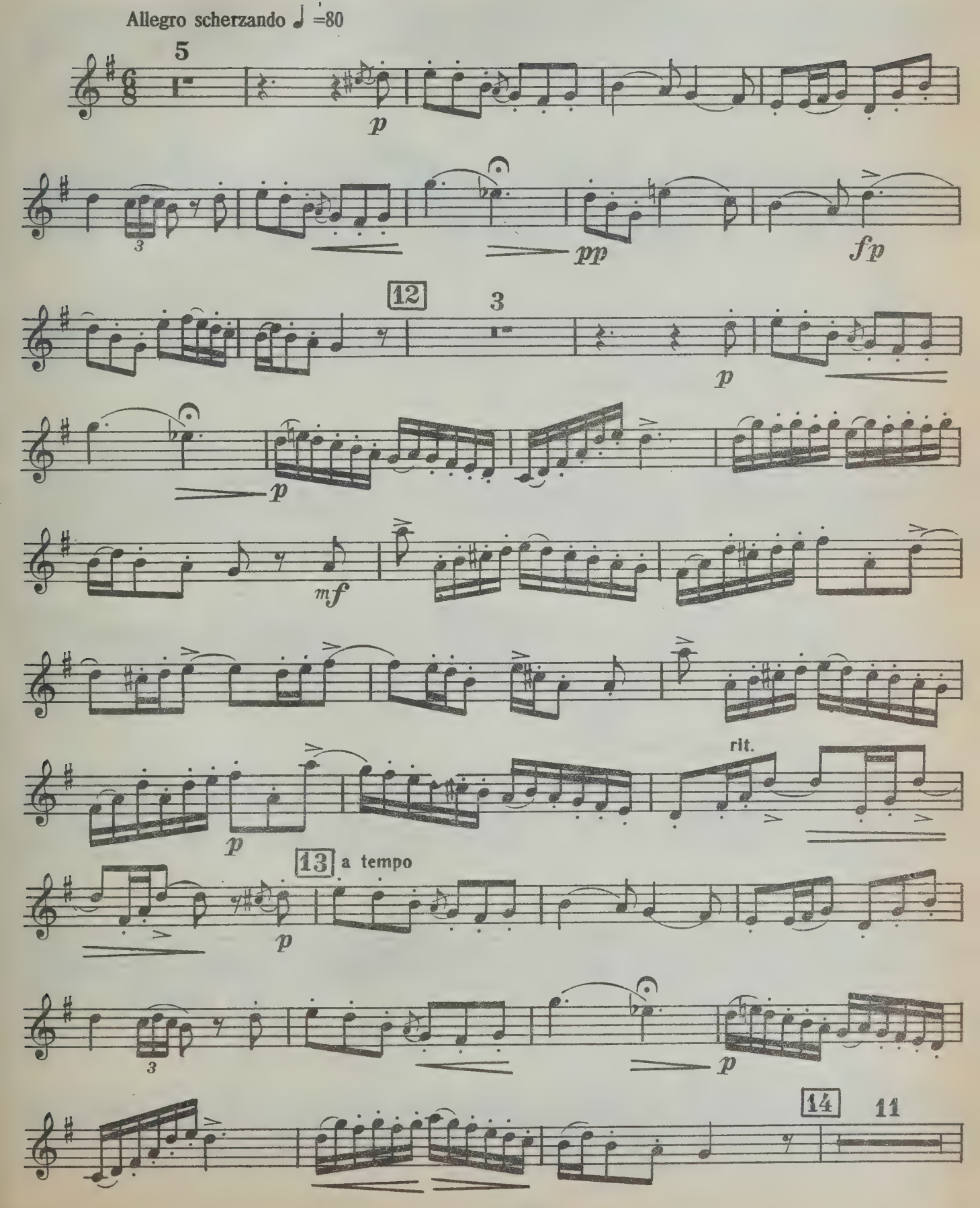

Труба Си♭

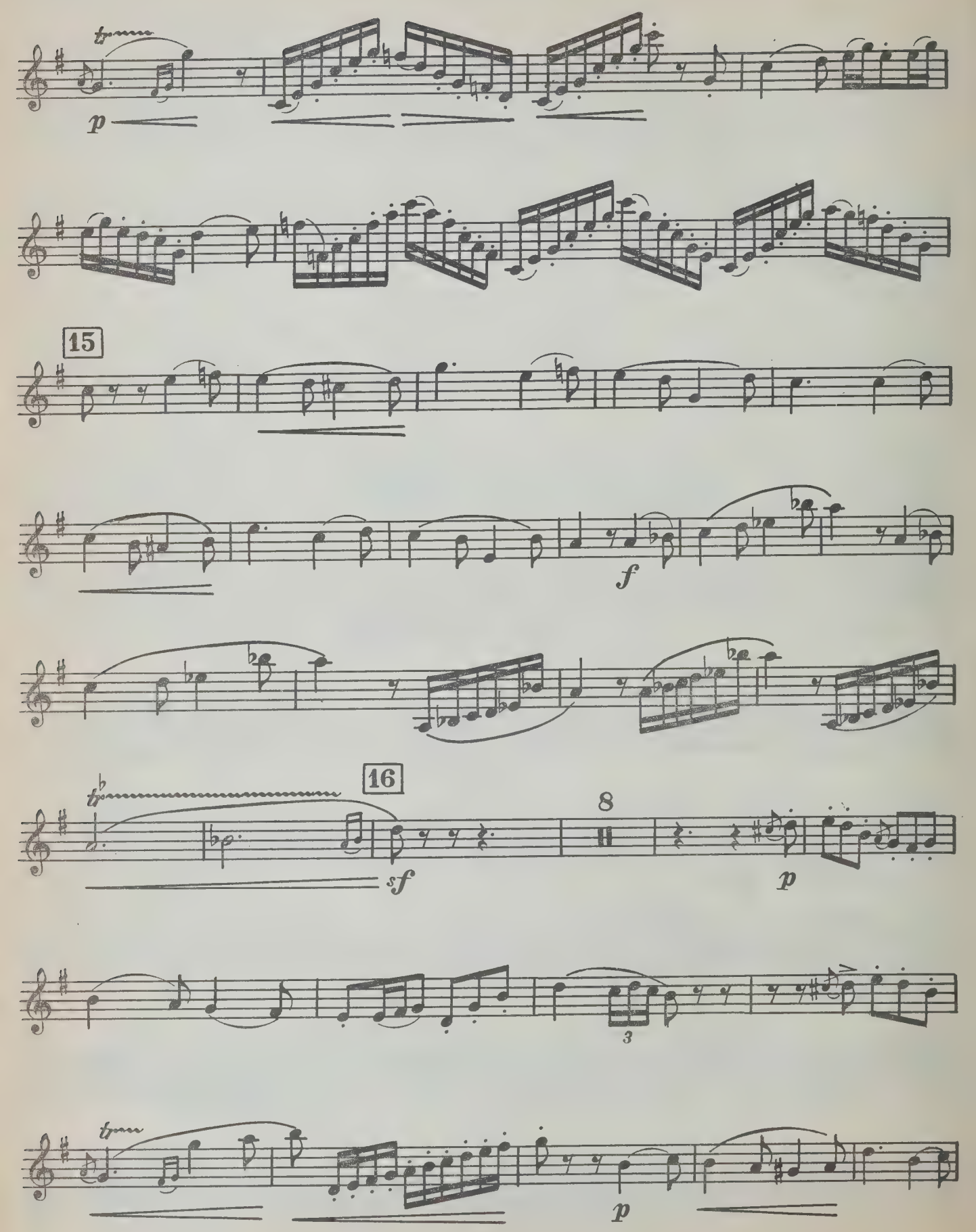

Труба Си ♭

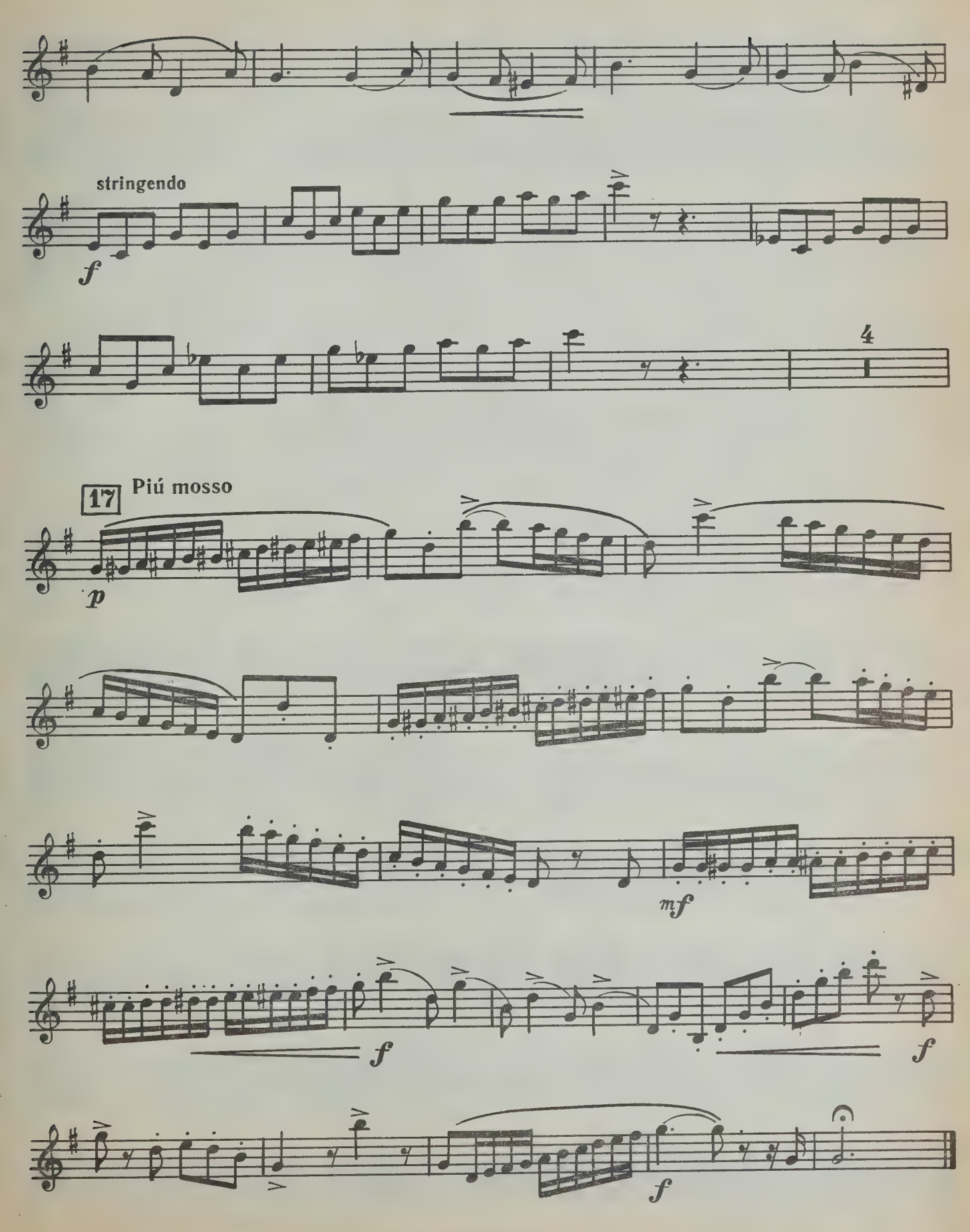

Труба Си ♭

КОНЦЕРТ

I

И. ГУММЕЛЬ
(1778 – 1837)

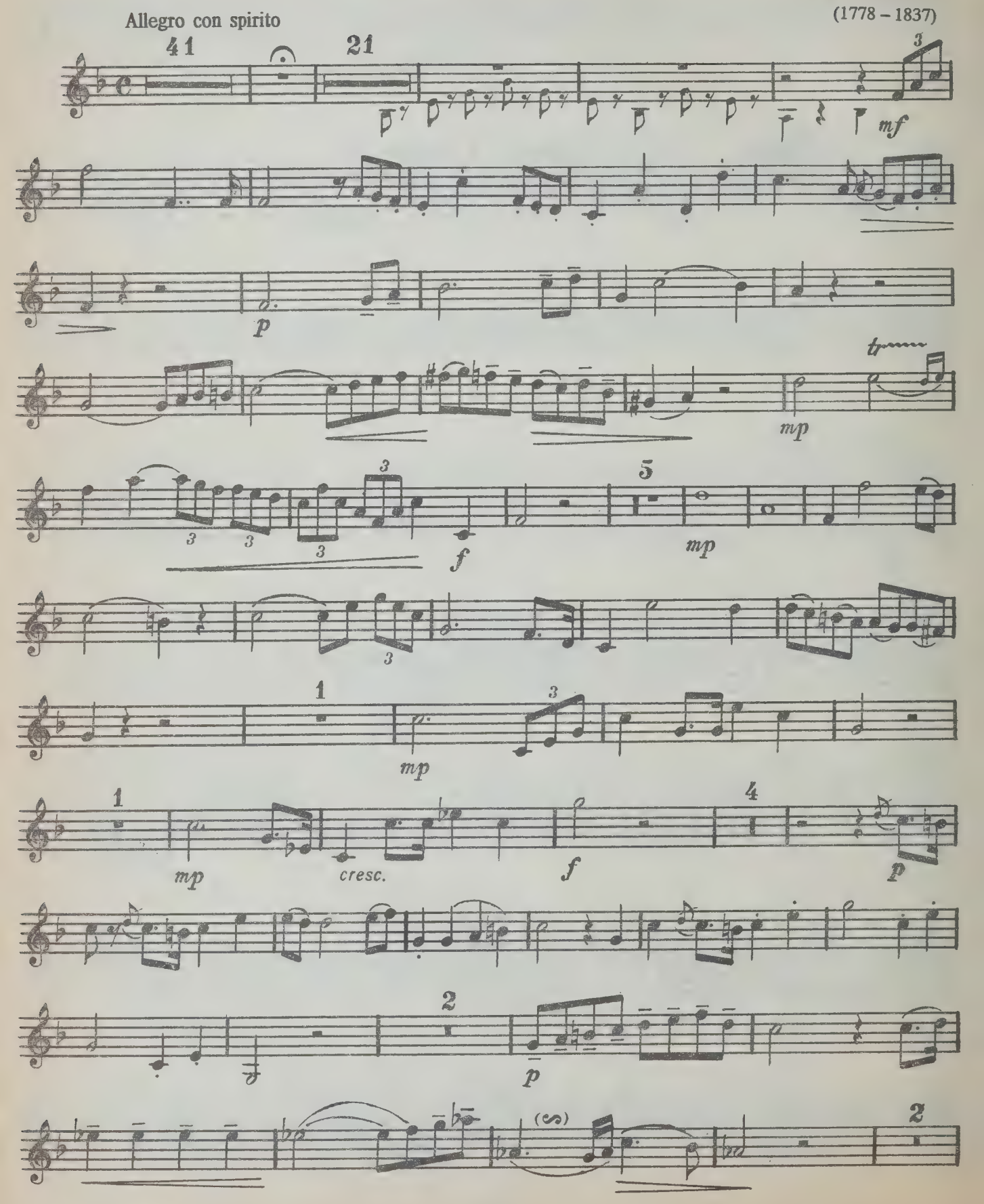

Труба Си ♭

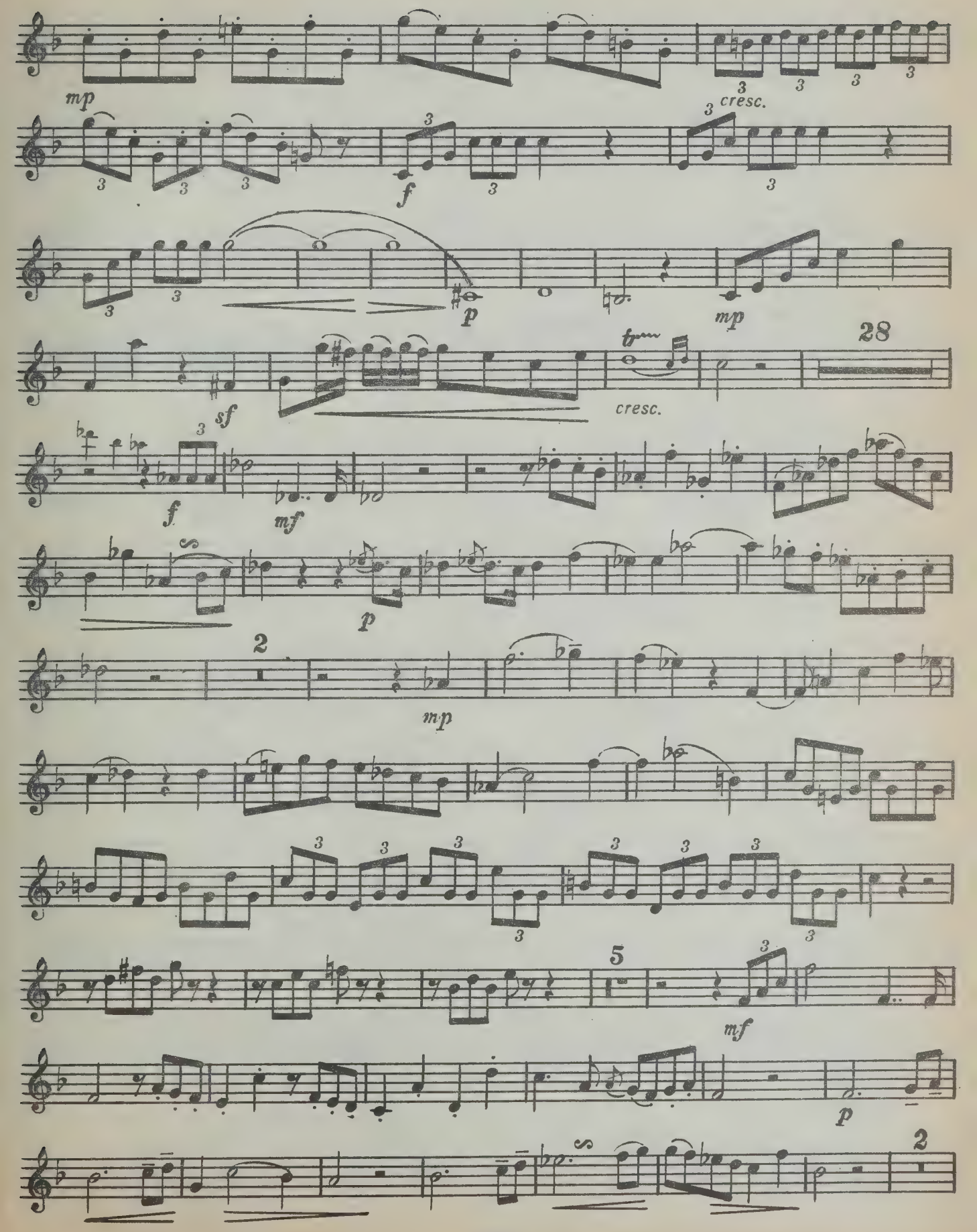

Труба Си ♭

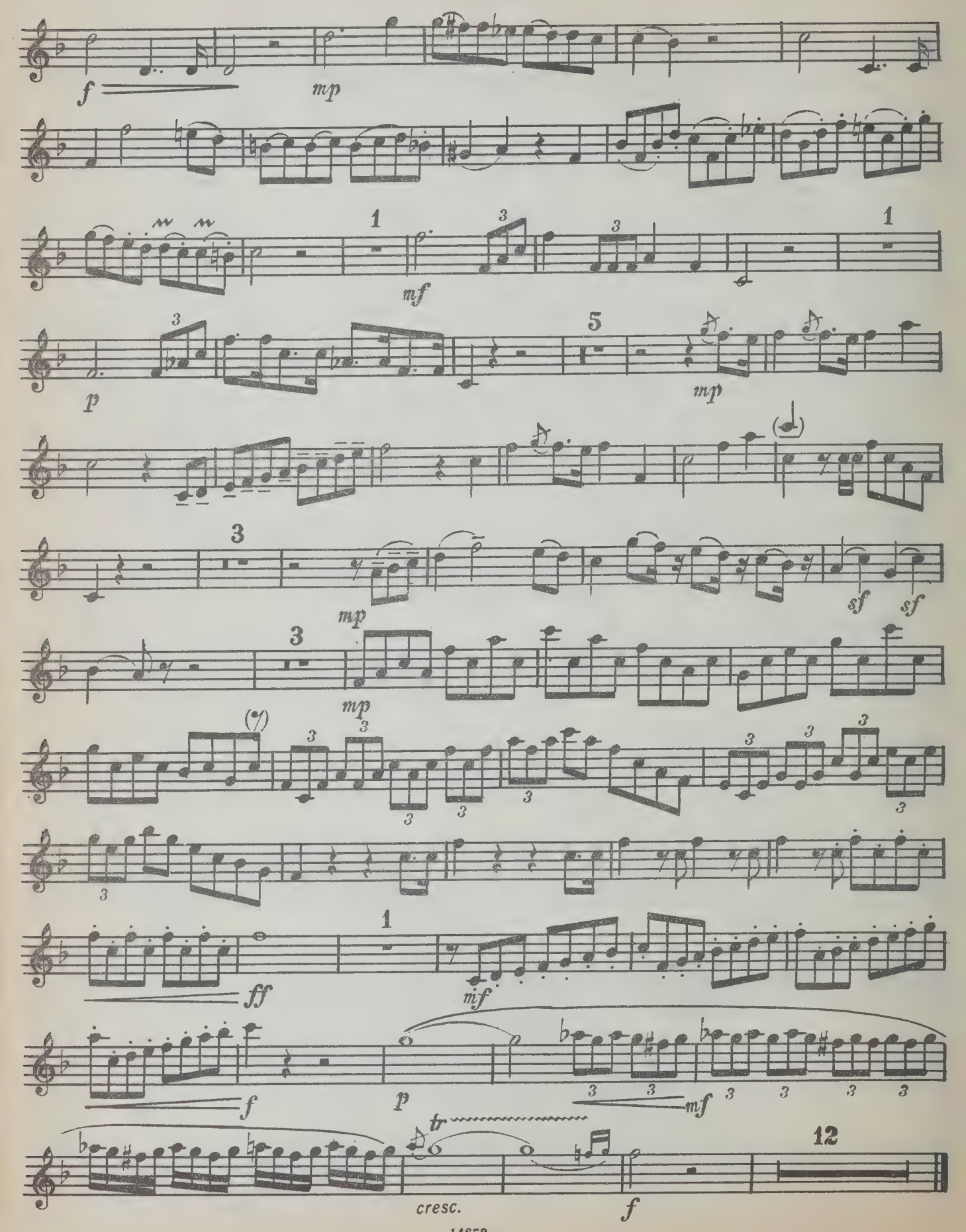

Труба Си ♭

II

Andante

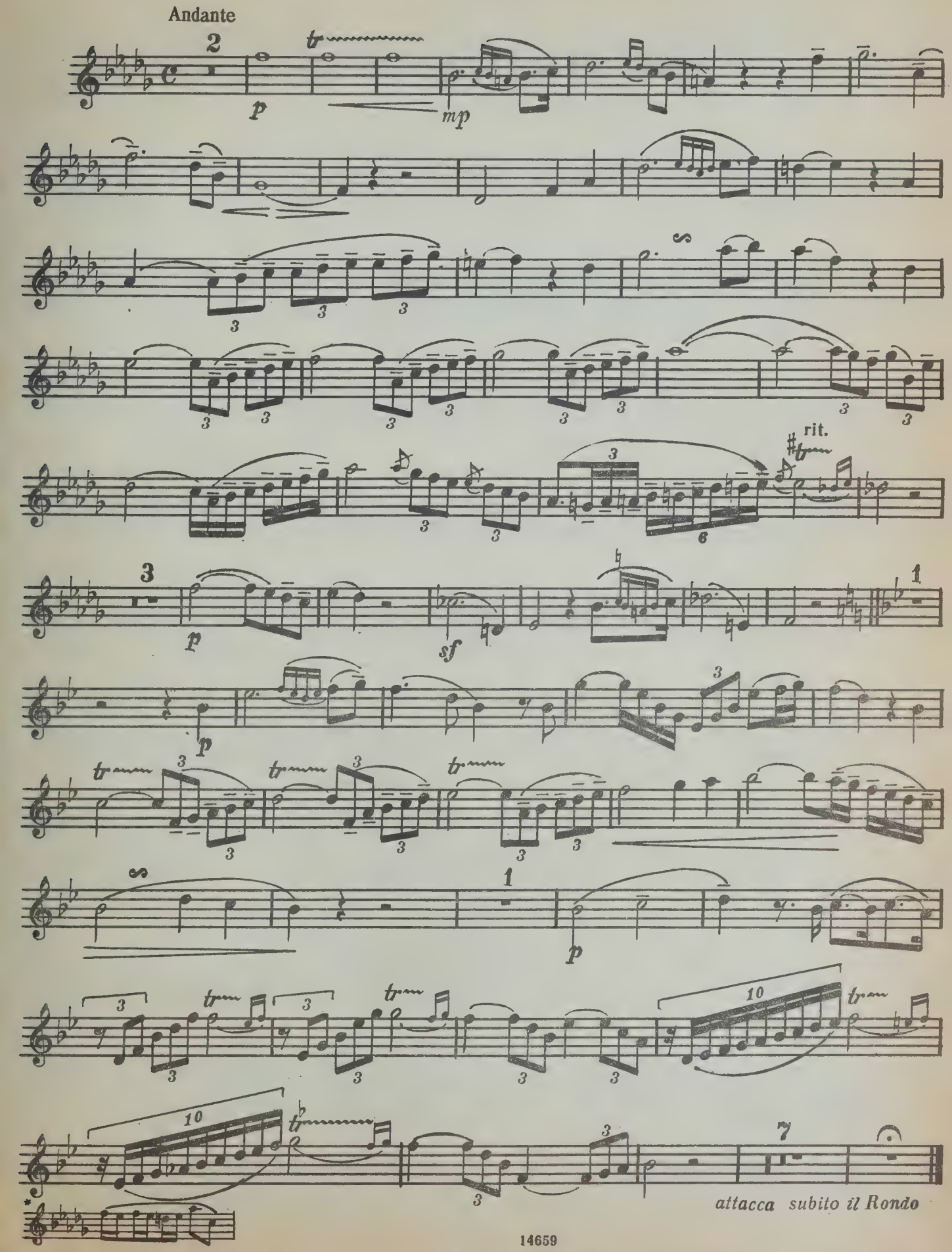

Труба Си♭

III

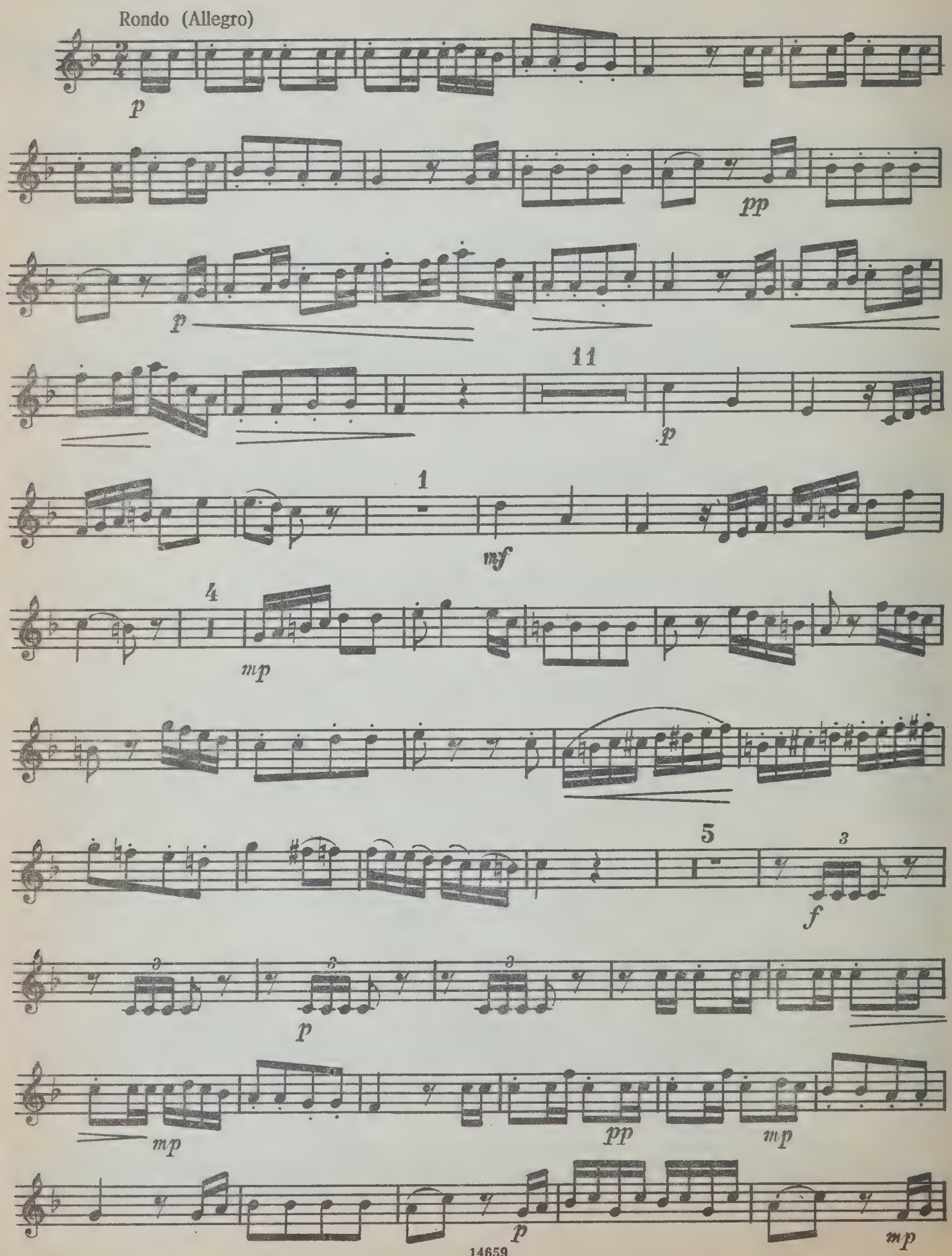

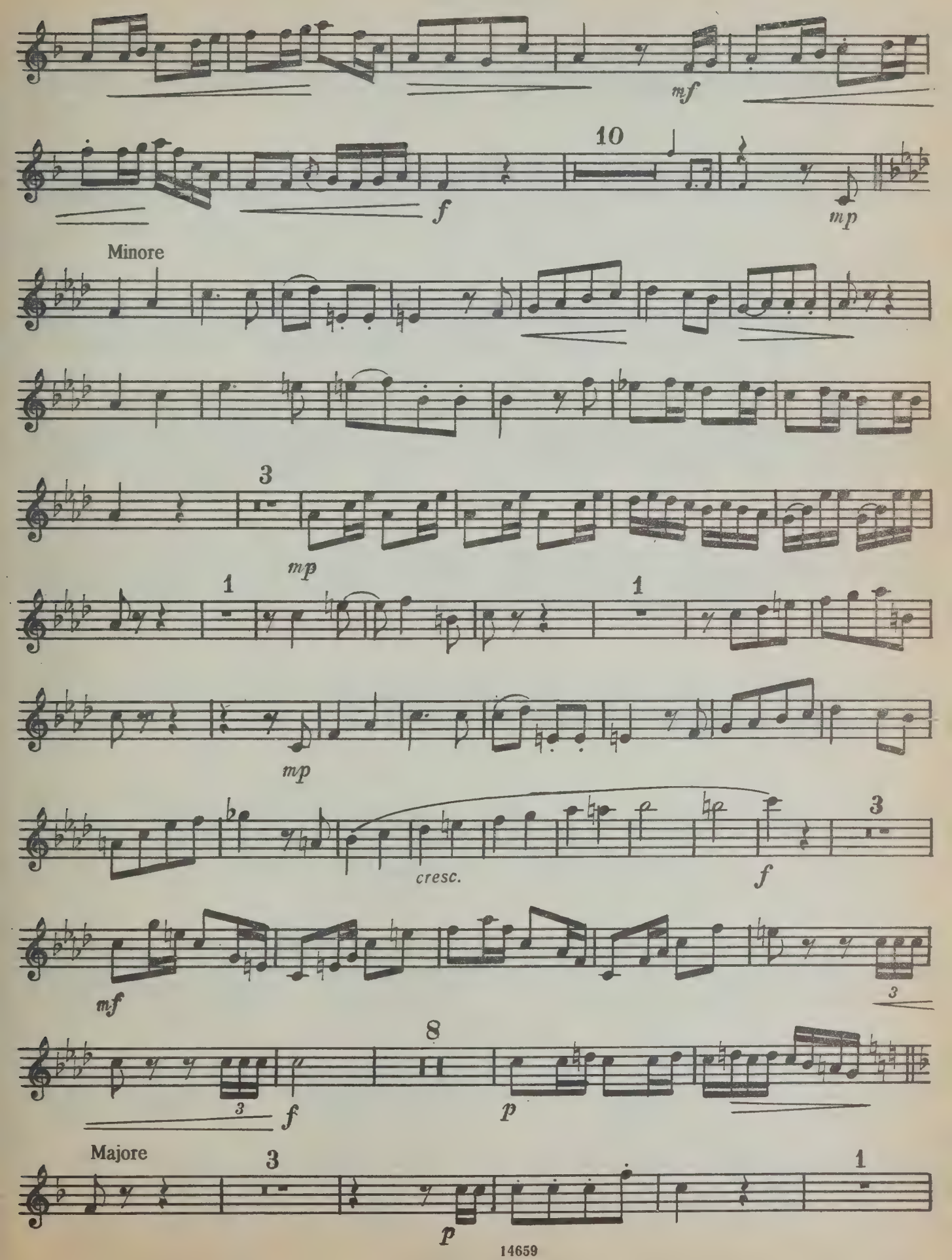
mf
10
f
mp
Minore
3
mp
1
1
mp
cresc.
f
3
mf
3
8
3
f
p
Majore
3
1
p

Труба Си♭

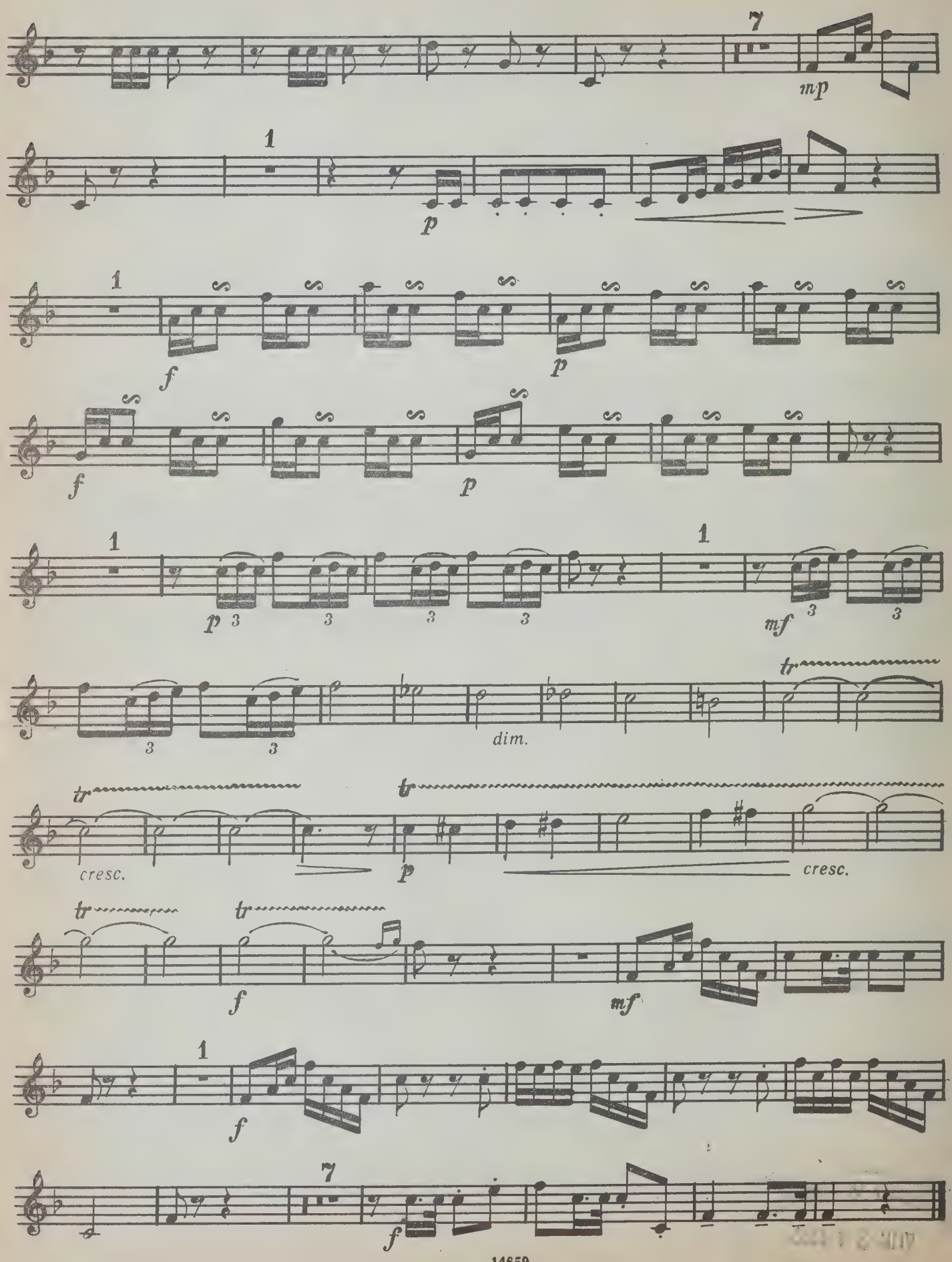
7
mp
1
p
1
f
p
f
p
1
p
3
3
3
3
1
mf
3
3
3
3
tr
dim.
tr
cresc.
tr
p
cresc.
tr
tr
f
mf
1
f
7
f